

**This electronic collection of documents is provided  
for the convenience of the user  
and is Not a Certified Document –**

**The documents contained herein were originally issued  
and sealed by the individuals whose names and license  
numbers appear on each page, on the dates appearing  
with their signature on that page.**

**This file or an individual page  
shall not be considered a certified document.**

09/08/09

See Sheet 1-A For Index of Sheets  
See Sheet 1-B For Conventional Symbols

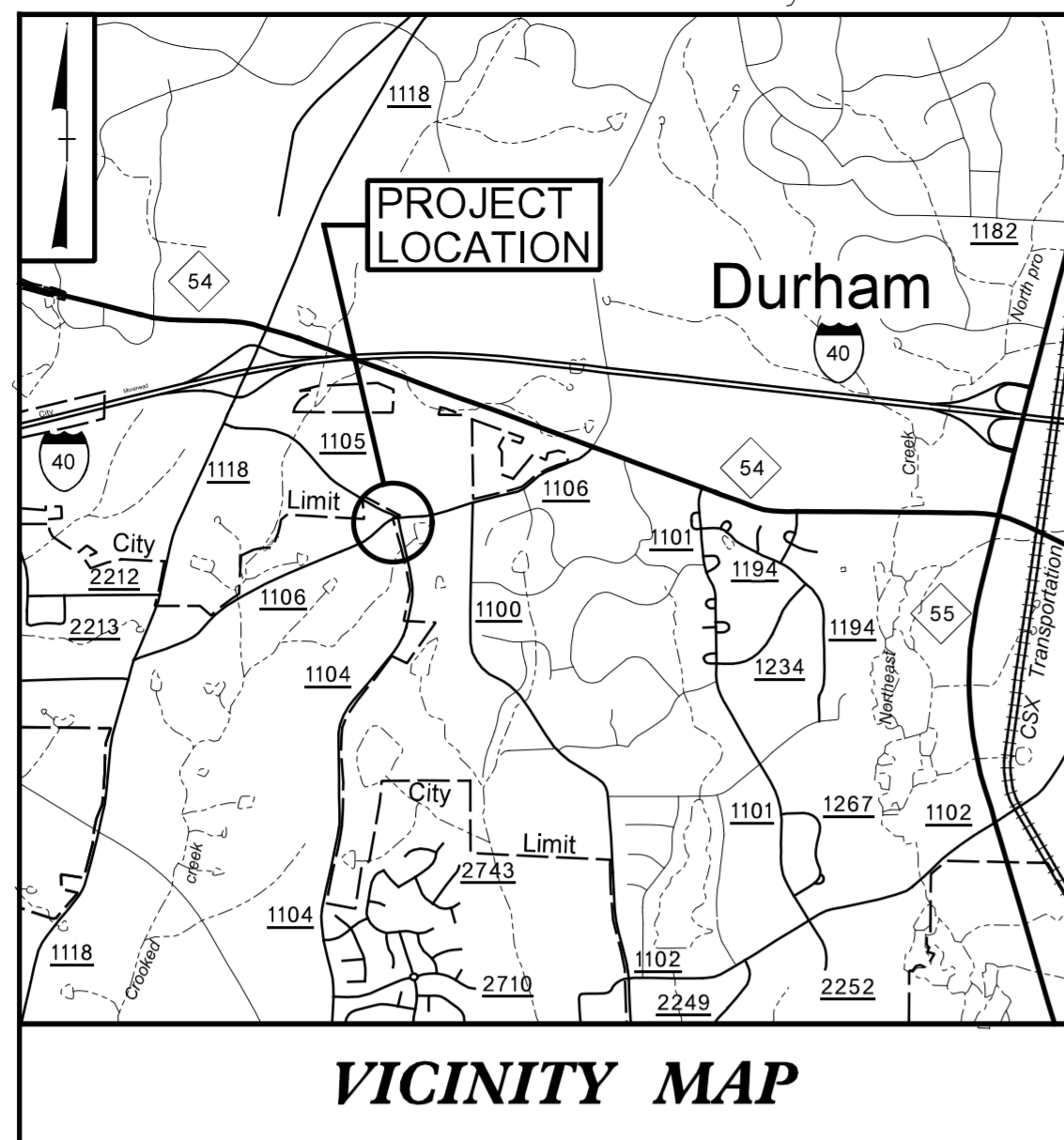

VICINITY MAP

STATE OF NORTH CAROLINA  
DIVISION OF HIGHWAYS

# DURHAM COUNTY

**LOCATION: INTERSECTION OF SR 1106 (BARBEE RD), SR 1105 (HERNDON RD), AND SR 1104 (HERNDON RD)**

**TYPE OF WORK: GRADING, PAVING, DRAINAGE, PAVEMENT MARKINGS, AND SIGNING.**

STATE	STATE PROJECT REFERENCE NO.	SHEET NO.	TOTAL SHEETS
N.C.	W-5205V	1	
STATE PROJ. NO.	F.A. PROJ. NO.	DESCRIPTION	
41731		PE, RW	
45335.3.23	HSIP-1104(19)	CONST	

**PROJECT: W-5205V**

**CONTRACT: DE00173**

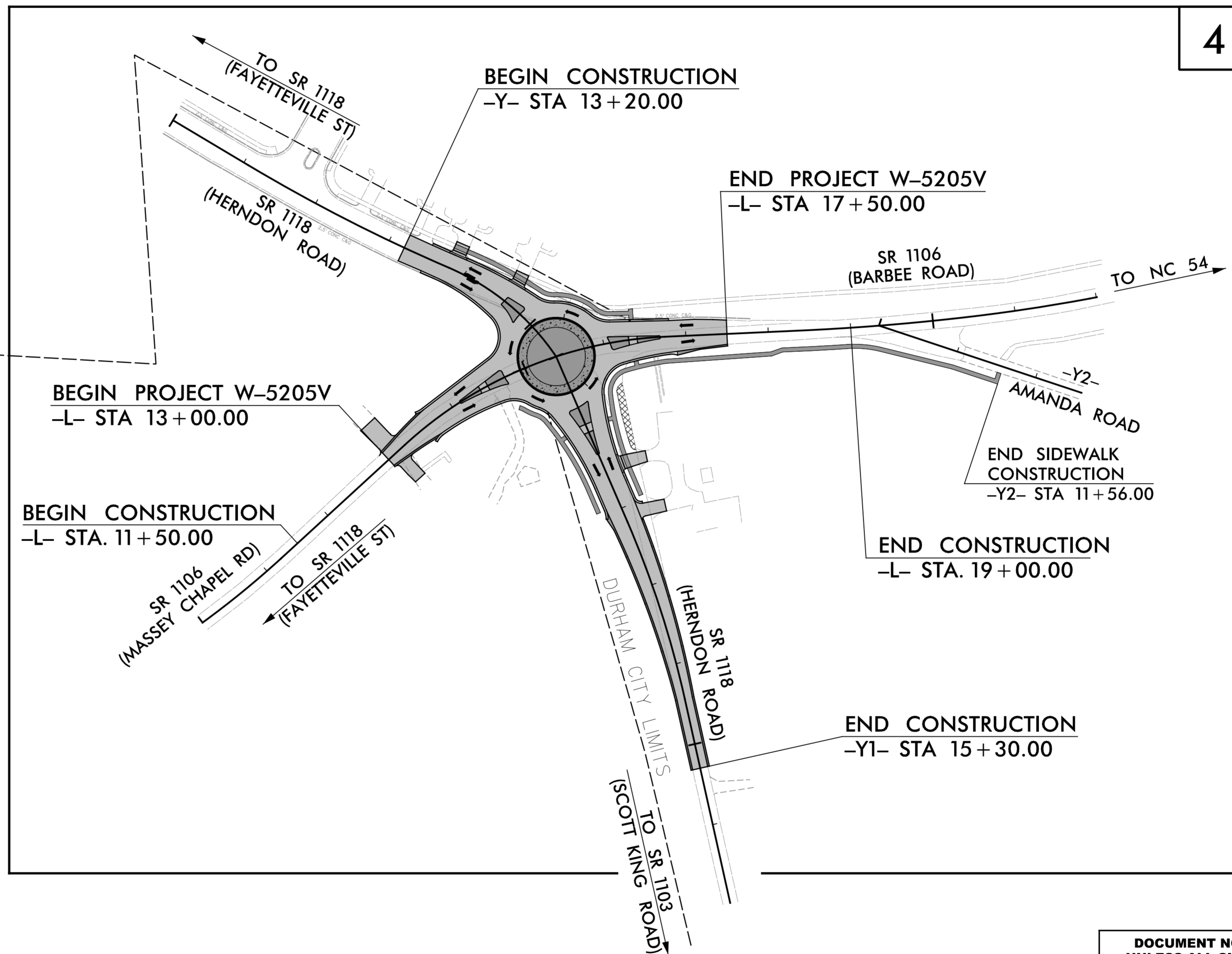

NCDOT CONTACT: BEN UPSHAW, P.E.  
DIVISION 5 - DIVISION DESIGN ENGINEER

**DOCUMENT NOT CONSIDERED FINAL  
UNLESS ALL SIGNATURES COMPLETED**

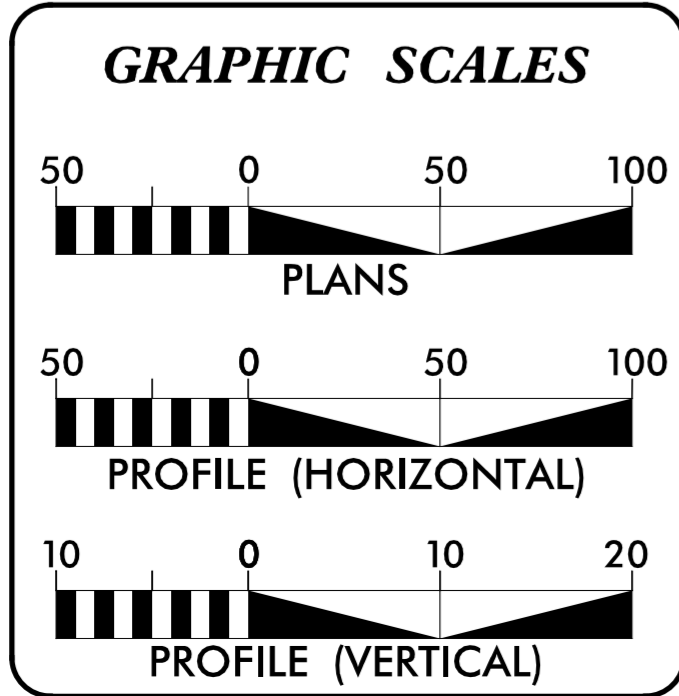

**DESIGN SPEED: 35 MPH  
(15 MPH CAUTIONARY)**

**PROJECT LENGTH**

LENGTH ROADWAY PROJECT 41731	= 0.085 MI
TOTAL	= 0.085 MI

Prepared In the Office of:

**ICA Engineering**  
5121 Kingdom Way,  
Suite 100  
Raleigh, NC 27607  
NC License No: F-0258

2012 STANDARD SPECIFICATIONS

**RIGHT OF WAY DATE:**  
FEBRUARY 13, 2014

**LETTING DATE:**

**DENA C. SNEAD, PE**  
PROJECT ENGINEER

**HENRY BARE**  
PROJECT DESIGN ENGINEER

**HYDRAULICS ENGINEER**

STACEY H. BAILEY  
8/17/2016  
P.E.

**ROADWAY DESIGN ENGINEER**

DENA C. SNEAD  
8/17/2016  
P.E.

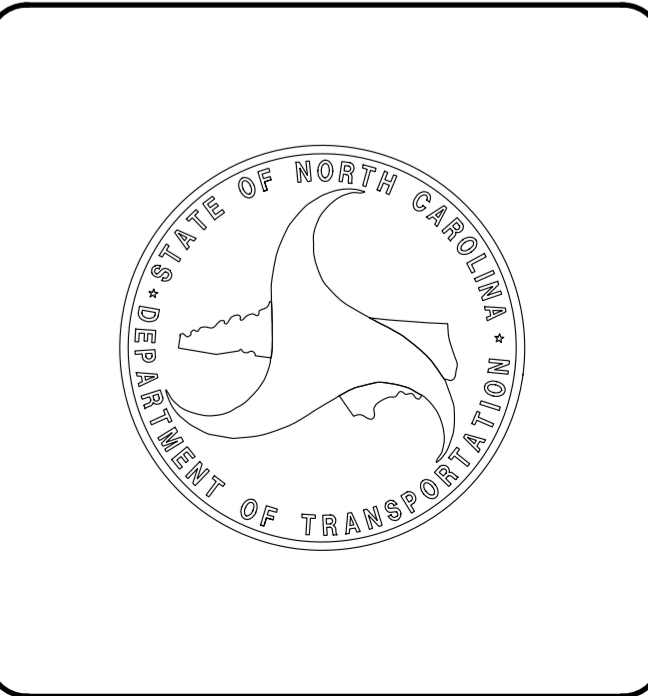

8/17/2016  
R:\Roadway\Projects\41731\rdy\_tsh.dgn  
ICA ENGINEERING, INC.

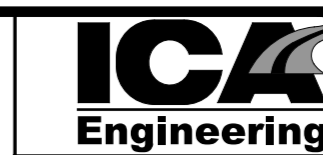

5121 Kingdom Way,  
Suite 100  
Raleigh, NC 27607  
NC License No: F-0258

PROJECT REFERENCE NO. *W-5205V*  
SHEET NO. *I-A*

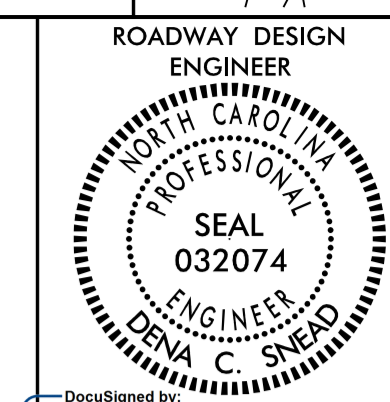

DocuSigned by:  
*Donna C. Sneed* 5/13/2016

**DOCUMENT NOT CONSIDERED FINAL  
UNLESS ALL SIGNATURES COMPLETED**

SHEET NUMBER	INDEX OF SHEETS
1	TITLE SHEET
1-A	INDEX OF SHEETS, GENERAL NOTES, AND LIST OF STANDARD DRAWINGS
1-B	CONVENTIONAL SYMBOLS
2 THRU 2-B	PAVEMENT SCHEDULE, TYPICAL SECTIONS AND WEDGING DETAILS
2-C	PAVEMENT SLOPE TRANSITION DETAIL
2-D	INTERSECTION DETAIL
2-E	VARIABLE DEPTH MILLING DETAIL
3-A	SUMMARY OF EARTHWORK
3-B	DRAINAGE SUMMARY
3-C	RIGHT OF WAY AREA DATA
4	PLAN SHEET
5	PROFILE SHEET
TMP-1 THRU TMP-17	TRANSPORTATION MANAGEMENT PLANS
PMP-1 THRU PMP-2	PAVEMENT MARKING PLANS
EC-1 THRU EC-5	EROSION CONTROL PLANS
SIGN-1 THRU SIGN-4	SIGNING PLANS
UC-1 THRU UC-3	UTILITIES PLANS
UO-1 THRU UO-2	UTILITIES BY OTHERS PLANS
X-1 THRU X-18	CROSS-SECTIONS

**GENERAL NOTES:**

2012 SPECIFICATIONS  
EFFECTIVE: 01-17-2012  
REVISED: 10-31-2014

**GRADE LINE:  
GRADING AND SURFACING:**

THE GRADE LINES SHOWN DENOTE THE FINISHED ELEVATION OF THE PROPOSED SURFACING AT GRADE POINTS SHOWN ON THE TYPICAL SECTIONS. GRADE LINES MAY BE ADJUSTED AT THEIR BEGINNING AND ENDING AND AT STRUCTURES AS DIRECTED BY THE ENGINEER IN ORDER TO SECURE A PROPER TIE-IN.

**CLEARING:**

CLEARING ON THIS PROJECT SHALL BE PERFORMED TO THE LIMITS ESTABLISHED BY METHOD 11.

**SUPERELEVATION:**

ALL CURVES ON THIS PROJECT SHALL BE SUPERELEVATED IN ACCORDANCE WITH STD. NO. 225.04 USING THE RATE OF SUPERELEVATION AND RUNOFF SHOWN ON THE PLANS. SUPERELEVATION IS TO BE REVOLVED ABOUT THE GRADE POINTS SHOWN ON THE TYPICAL SECTIONS.

**SHOULDER CONSTRUCTION:**

ASPHALT, EARTH, AND CONCRETE SHOULDER CONSTRUCTION ON THE HIGH SIDE OF SUPERELEVATED CURVES SHALL BE IN ACCORDANCE WITH STD. NO. 560.01

**SUBSURFACE DRAINS:**

SUBSURFACE DRAINS SHALL BE CONSTRUCTED IN ACCORDANCE WITH STD. NO. 815.02 AT LOCATIONS DIRECTED BY THE ENGINEER.

**UNDERDRAINS:**

UNDERDRAINS SHALL BE CONSTRUCTED IN ACCORDANCE WITH STD. NO. 815.03 AT LOCATIONS DIRECTED BY THE ENGINEER.

**DRIVEWAYS:**

DRIVEWAYS SHALL BE CONSTRUCTED IN ACCORDANCE WITH STD. 848.02 USING 900 MM RADII OR RADII AS SHOWN ON THE PLANS. LOCATIONS OF DRIVES WILL BE AS SHOWN ON THE PLANS OR AS DIRECTED BY THE ENGINEER.

**SUBSURFACE PLANS:**

NO SUBSURFACE PLANS ARE AVAILABLE ON THIS PROJECT. THE CONTRACTOR SHOULD MAKE HIS OWN INVESTIGATION AS TO THE SUBSURFACE CONDITIONS.

**UTILITIES:**

UTILITY OWNERS ON THIS PROJECT ARE DUKE ENERGY, CITY OF DURHAM, FRONTIER COMMUNICATIONS, TIME WARNER CABLE & PSNC ENERGY.

ANY RELOCATION OF EXISTING UTILITIES WILL BE ACCOMPLISHED BY OTHERS, EXCEPT AS SHOWN ON THE PLANS.

**RIGHT-OF-WAY MARKERS:**

ALL RIGHT-OF-WAY MARKERS ON THIS PROJECT SHALL BE PLACED BY CONTRACT.

**CURB RAMPS**

CURB RAMPS ARE SHOWN ON THE PLANS AT APPROXIMATE LOCATIONS. CONSTRUCT ALL CURB RAMPS ACCORDANCE WITH STD 848.05 and/or 848.06.

2012 ROADWAY ENGLISH STANDARD DRAWINGS

The following Roadway Standards as appear in "Roadway Standard Drawings" Highway Design Branch - N. C. Department of Transportation - Raleigh, N. C., Dated January, 2012 are applicable to this project and by reference hereby are considered a part of these plans:

STD. NO.	TITLE
DIVISION 2 - EARTHWORK	
200.02	Method of Clearing - Method 11
225.02	Guide for Grading Subgrade - Secondary and Local
225.04	Method of Obtaining Superelevation - Two Lane Pavement
225.06	Method of Grading Sight Distance at Intersections
DIVISION 3 - PIPE CULVERTS	
300.01	Method of Pipe Installation
310.10	Driveway Pipe Construction
DIVISION 5 - SUBGRADE, BASES AND SHOULDERS	
560.01	Method of Shoulder Construction - High Side of Superelevated Curve - Method 1
DIVISION 6 - ASPHALT BASES AND PAVEMENTS	
654.01	Pavement Repairs
DIVISION 8 - INCIDENTALS	
806.01	Concrete Right-of-Way Marker
806.02	Granite Right-of-Way Marker
815.02	Subsurface Drain
815.04	Markers for Drainage Structure and Concrete Pad
838.01	Concrete Endwall for Single and Double Pipe Culverts - 15" thru 48" Pipe 90 Skew
838.11	Brick Endwall for Single and Double Pipe Culverts - 15" thru 48" Pipe 90 Skew
840.00	Concrete Base Pad for Drainage Structures
840.01	Brick Catch Basin - 12" thru 54" Pipe
840.02	Concrete Catch Basin - 12" thru 54" Pipe
840.03	Frame, Grates and Hood - for Use on Standard Catch Basin
840.14	Concrete Drop Inlet - 12" thru 30" Pipe
840.15	Brick Drop Inlet - 12" thru 30" Pipe
840.16	Drop Inlet Frame and Grates - for use with Std. Dwg 840.14 and 840.15
840.31	Concrete Junction Box - 12" thru 66" Pipe
840.32	Brick Junction Box - 12" thru 66" Pipe
840.54	Manhole Frame and Cover
840.72	Pipe Collar
846.01	Concrete Curb, Gutter and Curb & Gutter
848.01	Concrete Sidewalk
848.02	Driveway Turnout - Radius Type
848.05	Curb Ramp - Proposed Curb & Gutter
852.01	Concrete Islands
852.02	Concrete Mountable Median - for Use with Rigid or Flexible Pavement
876.01	Rip Rap in Channels
876.02	Guide for Rip Rap at Pipe Outlets

# STATE OF NORTH CAROLINA, DIVISION OF HIGHWAYS

## CONVENTIONAL PLAN SHEET SYMBOLS

*Note: Not to Scale*      \*S.U.E. = *Subsurface Utility Engineering*

### BOUNDARIES AND PROPERTY:

State Line	_____
County Line	_____
Township Line	_____
City Line	_____
Reservation Line	_____
Property Line	_____
Existing Iron Pin	○ EIP
Property Corner	_____
Property Monument	□ EDM
Parcel/Sequence Number	(123)
Existing Fence Line	-x-x-x-
Proposed Woven Wire Fence	○
Proposed Chain Link Fence	□
Proposed Barbed Wire Fence	◇
Existing Wetland Boundary	-NLB-
Proposed Wetland Boundary	-NLB-
Existing Endangered Animal Boundary	-EAB-
Existing Endangered Plant Boundary	-EPB-
Existing Historic Property Boundary	-HPB-

Known Contamination Area: Soil	☠
Potential Contamination Area: Soil	☠
Known Contamination Area: Water	☠
Potential Contamination Area: Water	☠
Contaminated Site: Known or Potential	_____

### BUILDINGS AND OTHER CULTURE:

Gas Pump Vent or U/G Tank Cap	○
Sign	○ S
Well	○ W
Small Mine	✕
Foundation	□
Area Outline	□
Cemetery	□
Building	□
School	□
Church	□
Dam	_____

### HYDROLOGY:

Stream or Body of Water	_____
Hydro, Pool or Reservoir	_____
Jurisdictional Stream	—JS—
Buffer Zone 1	—BZ 1—
Buffer Zone 2	—BZ 2—
Flow Arrow	←
Disappearing Stream	_____
Spring	○
Wetland	_____
Proposed Lateral, Tail, Head Ditch	_____
False Sump	_____

### RAILROADS:

Standard Gauge	_____
RR Signal Milepost	○ MILEPOST 35
Switch	□ SWITCH
RR Abandoned	_____
RR Dismantled	_____

### RIGHT OF WAY:

Baseline Control Point	_____
Existing Right of Way Marker	△
Existing Right of Way Line	_____
Proposed Right of Way Line	○ RW
Proposed Right of Way Line with Iron Pin and Cap Marker	○ RW ▲
Proposed Right of Way Line with Concrete or Granite RW Marker	▲ RW
Proposed Control of Access Line with Concrete CA Marker	▲ CA

Existing Control of Access	○ CA
Proposed Control of Access	○ CA
Existing Easement Line	—E—
Proposed Temporary Construction Easement	—E—
Proposed Temporary Drainage Easement	—TDE—
Proposed Permanent Drainage Easement	—PDE—
Proposed Permanent Drainage / Utility Easement	—DUE—
Proposed Permanent Utility Easement	—PUE—
Proposed Temporary Utility Easement	—TUE—
Proposed Aerial Utility Easement	—AUE—
Proposed Permanent Easement with Iron Pin and Cap Marker	◆

### ROADS AND RELATED FEATURES:

Existing Edge of Pavement	_____
Existing Curb	_____
Proposed Slope Stakes Cut	—C—
Proposed Slope Stakes Fill	—F—
Proposed Curb Ramp	○ CR
Existing Metal Guardrail	_____
Proposed Guardrail	_____
Existing Cable Guiderail	_____
Proposed Cable Guiderail	_____
Equality Symbol	⊕
Pavement Removal	_____

### VEGETATION:

Single Tree	☼
Single Shrub	☼
Hedge	_____
Woods Line	_____

Orchard	☼ ☼ ☼ ☼
Vineyard	□ Vineyard

### EXISTING STRUCTURES:

MAJOR:	
Bridge, Tunnel or Box Culvert	_____ CONC
Bridge Wing Wall, Head Wall and End Wall	_____ CONC WW
MINOR:	
Head and End Wall	_____ CONC HW
Pipe Culvert	_____
Footbridge	_____
Drainage Box: Catch Basin, DI or JB	□ CB
Paved Ditch Gutter	_____
Storm Sewer Manhole	○ S
Storm Sewer	—S—

### UTILITIES:

POWER:	
Existing Power Pole	●
Proposed Power Pole	○
Existing Joint Use Pole	●
Proposed Joint Use Pole	○
Power Manhole	⊕
Power Line Tower	□
Power Transformer	□
U/G Power Cable Hand Hole	_____
H-Frame Pole	●—●
U/G Power Line LOS B (S.U.E.*)	—P—
U/G Power Line LOS C (S.U.E.*)	—P—
U/G Power Line LOS D (S.U.E.*)	—P—

### TELEPHONE:

Existing Telephone Pole	●
Proposed Telephone Pole	○
Telephone Manhole	⊕
Telephone Pedestal	□
Telephone Cell Tower	⊕
U/G Telephone Cable Hand Hole	_____
U/G Telephone Cable LOS B (S.U.E.*)	—T—
U/G Telephone Cable LOS C (S.U.E.*)	—T—
U/G Telephone Cable LOS D (S.U.E.*)	—T—
U/G Telephone Conduit LOS B (S.U.E.*)	—TC—
U/G Telephone Conduit LOS C (S.U.E.*)	—TC—
U/G Telephone Conduit LOS D (S.U.E.*)	—TC—
U/G Fiber Optics Cable LOS B (S.U.E.*)	—T FO—
U/G Fiber Optics Cable LOS C (S.U.E.*)	—T FO—
U/G Fiber Optics Cable LOS D (S.U.E.*)	—T FO—

### WATER:

Water Manhole	⊕
Water Meter	○
Water Valve	⊗
Water Hydrant	⊕
U/G Water Line LOS B (S.U.E.*)	—W—
U/G Water Line LOS C (S.U.E.*)	—W—
U/G Water Line LOS D (S.U.E.*)	—W—
Above Ground Water Line	—A/G Water—

### TV:

TV Pedestal	□
TV Tower	⊗
U/G TV Cable Hand Hole	_____
U/G TV Cable LOS B (S.U.E.*)	—TV—
U/G TV Cable LOS C (S.U.E.*)	—TV—
U/G TV Cable LOS D (S.U.E.*)	—TV—
U/G Fiber Optic Cable LOS B (S.U.E.*)	—TV FO—
U/G Fiber Optic Cable LOS C (S.U.E.*)	—TV FO—
U/G Fiber Optic Cable LOS D (S.U.E.*)	—TV FO—

### GAS:

Gas Valve	◇
Gas Meter	◇
U/G Gas Line LOS B (S.U.E.*)	—G—
U/G Gas Line LOS C (S.U.E.*)	—G—
U/G Gas Line LOS D (S.U.E.*)	—G—
Above Ground Gas Line	—A/G Gas—

### SANITARY SEWER:

Sanitary Sewer Manhole	⊕
Sanitary Sewer Cleanout	⊕
U/G Sanitary Sewer Line	—SS—
Above Ground Sanitary Sewer	—A/G Sanitary Sewer—
SS Forced Main Line LOS B (S.U.E.*)	—FSS—
SS Forced Main Line LOS C (S.U.E.*)	—FSS—
SS Forced Main Line LOS D (S.U.E.*)	—FSS—

### MISCELLANEOUS:

Utility Pole	●
Utility Pole with Base	□
Utility Located Object	○
Utility Traffic Signal Box	□
Utility Unknown U/G Line LOS B (S.U.E.*)	—UTIL—
U/G Tank; Water, Gas, Oil	□
Underground Storage Tank, Approx. Loc.	_____
A/G Tank; Water, Gas, Oil	□
Geoenvironmental Boring	⊕
U/G Test Hole LOS A (S.U.E.*)	⊕
Abandoned According to Utility Records	AATUR
End of Information	E.O.I.

04/06/15

5/17/2016 P:\Projects\141731\_rdy\_tsh1B.dgn



6/2/99

5/13/2016  
 P:\61141731\rdj-tyj\p.dgn  
 ICA ENGINEERING, INC.

PAVEMENT SCHEDULE	
C1	1½" S9.5B
C2	3" S9.5B
C3	VAR.
D1	4" I19.0B
D2	VAR.
E1	4" B25.0B
E2	5" B25.0B
E3	VAR.
R1	2'-6" C&G
R2	1'-6" C&G
R3	8"x18" CURB
R4	5" MCI
R5	8" TRUCK APRON
S	4" SIDEWALK
T	EARTH MATERIAL
U	EX. PAVEMENT
W	WEDGING

**ICA Engineering**  
 5121 Kingdom Way,  
 Suite 100  
 Raleigh, NC 27607  
 NC License No: F-0258

PROJECT REFERENCE NO. W-5205V	SHEET NO. 2-A
ROADWAY DESIGN ENGINEER	PAVEMENT DESIGN ENGINEER
Denia C. Sneed 5/13/2016 <b>DOCUMENT NOT CONSIDERED FINAL UNLESS ALL SIGNATURES COMPLETED</b>	

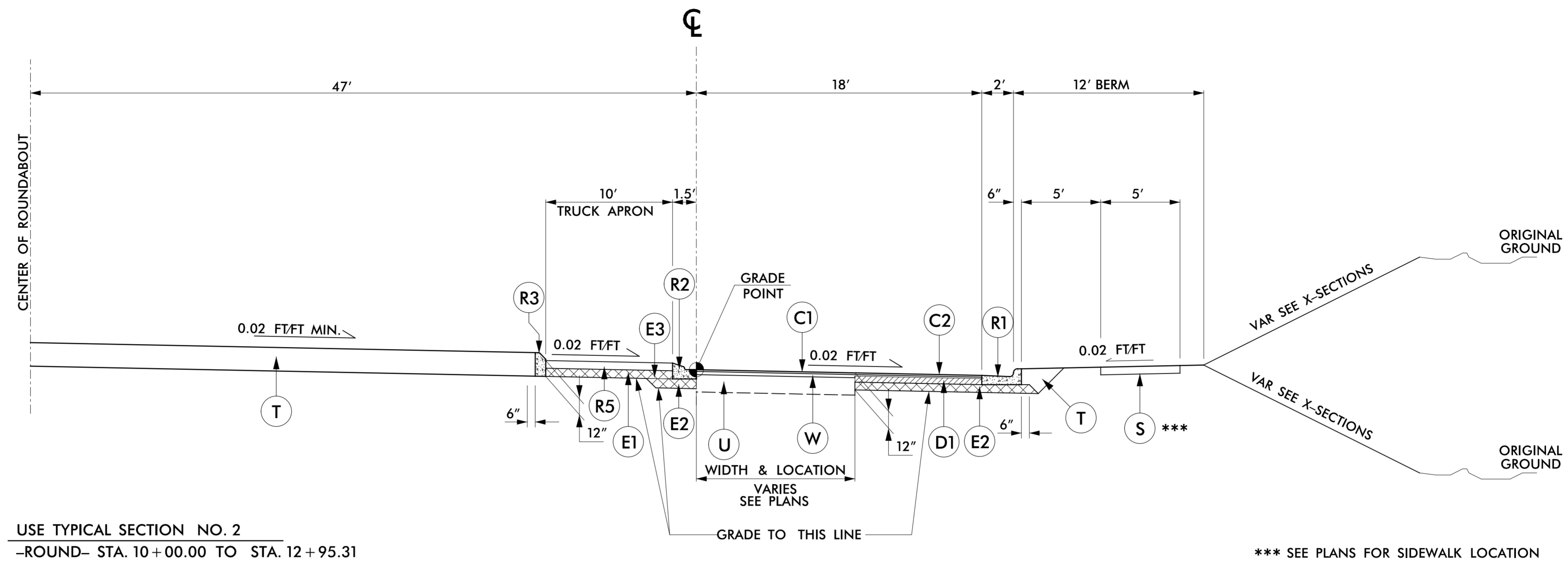

USE TYPICAL SECTION NO. 2  
 -ROUND- STA. 10+00.00 TO STA. 12+95.31

**TYPICAL SECTION NO. 2**  
 ROUNDABOUT

\*\*\* SEE PLANS FOR SIDEWALK LOCATION

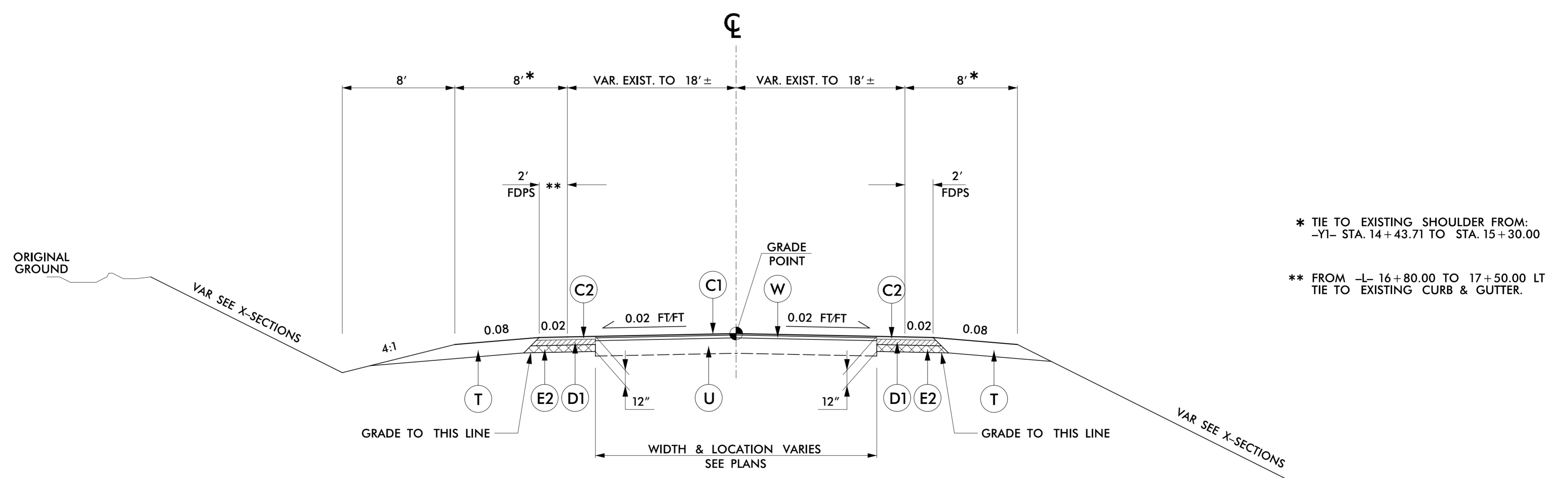

USE TYPICAL SECTION NO. 3  
 -L- STA. 13+00.00 TO STA. 13+70.00  
 -L- STA. 16+80.00 TO STA. 17+50.00  
 -Y1- STA. 11+94.86 TO STA. 15+30.00

**TYPICAL SECTION NO. 3**

\* TIE TO EXISTING SHOULDER FROM:  
 -Y1- STA. 14+43.71 TO STA. 15+30.00  
 \*\* FROM -L- 16+80.00 TO 17+50.00 LT  
 TIE TO EXISTING CURB & GUTTER.

6/2/99

PAVEMENT SCHEDULE	
C1	1½" S9.5B
C2	3" S9.5B
C3	VAR.
D1	4" I19.0B
D2	VAR.
E1	4" B25.0B
E2	5" B25.0B
E3	VAR.
R1	2'-6" C&G
R2	1'-6" C&G
R3	8"x18" CURB
R4	5" MCI
R5	8" TRUCK APRON
S	4" SIDEWALK
T	EARTH MATERIAL
U	EX. PAVEMENT
W	WEDGING

**ICA Engineering**  
 5121 Kingdom Way,  
 Suite 100  
 Raleigh, NC 27607  
 NC License No: F-0258

PROJECT REFERENCE NO. W-5205V	SHEET NO. 2-B
ROADWAY DESIGN ENGINEER <i>Dena C. Sneed</i> 5/13/2016	PAVEMENT DESIGN ENGINEER

**DOCUMENT NOT CONSIDERED FINAL  
UNLESS ALL SIGNATURES COMPLETED**

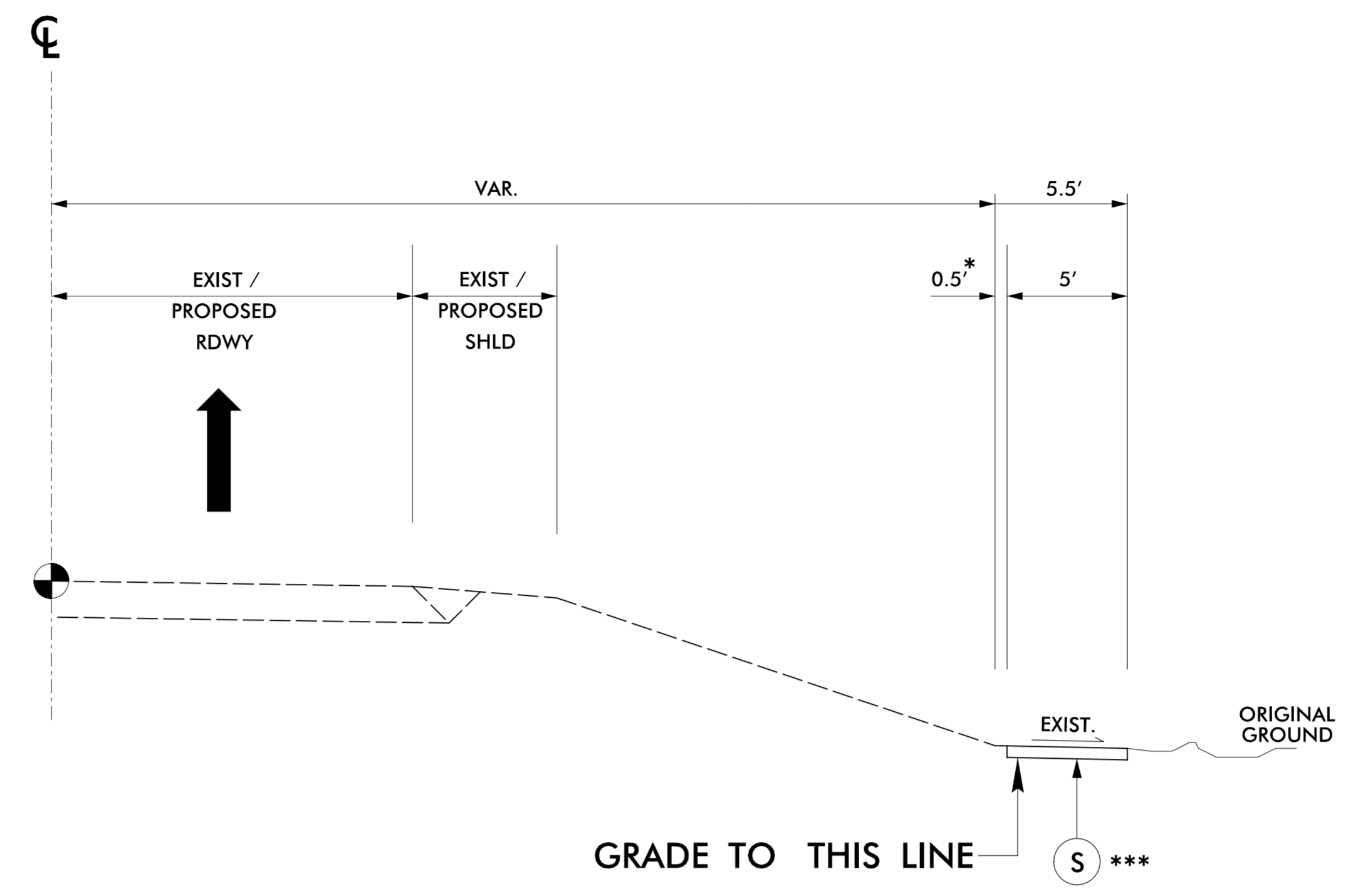

**TYPICAL SECTION NO. 4**

**USE TYPICAL SECTION NO. 4 FOR:**  
 -L- STA 17+00.00 TO STA 19+00.00

\* OFFSET BETWEEN FILL SLOPE AND SIDEWALK VARIES FROM:  
 -L- STA. 17+00.00 TO STA. 19+00.00  
 \*\*\* SEE PSH 4 FOR SIDEWALK LOCATION

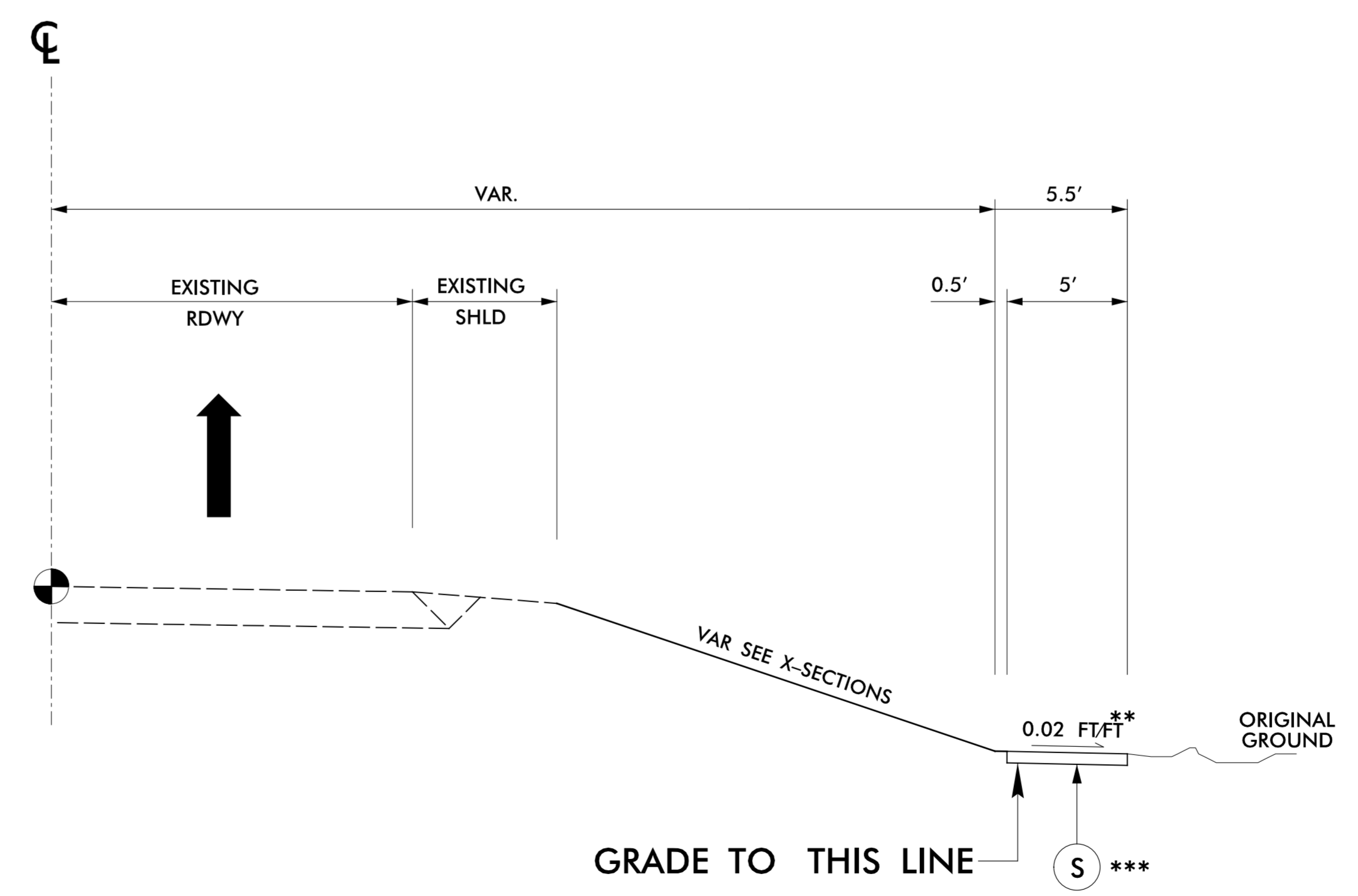



**TYPICAL SECTION NO. 5**

**USE TYPICAL SECTION NO. 5 FOR:**  
 -Y2- STA 10+00.00 TO STA 11+56.00

\*\* SIDEWALK SLOPE WILL MATCH EXISTING GROUND FROM:  
 -Y2- STA. 10+00 TO STA. 10+75  
 \*\*\* SEE PSH 4 FOR SIDEWALK LOCATION

5/13/2016  
 P:\Projects\141731\rdj-tyj\p.dgn  
 ICA ENGINEERING, INC.

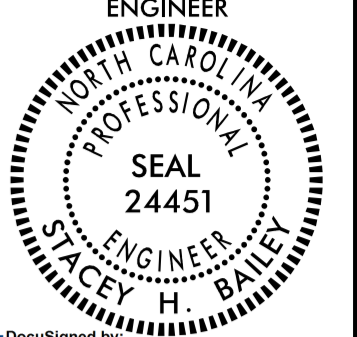
 <p>5121 Kingdom Way, Suite 100 Raleigh, NC 27607 NC License No: F-0258</p>	PROJECT REFERENCE NO.	SHEET NO.
	W-5205V	2-C
RW SHEET NO.		
ROADWAY DESIGN ENGINEER	HYDRAULICS ENGINEER	
 <p>SEAL 032074 DANA C. SNEED</p>	 <p>SEAL 24451 STACY H. BAILEY</p>	
DocuSigned by: Dana C. Sneed 5/13/2016	DocuSigned by: Stacy H. Bailey 5/13/2016	

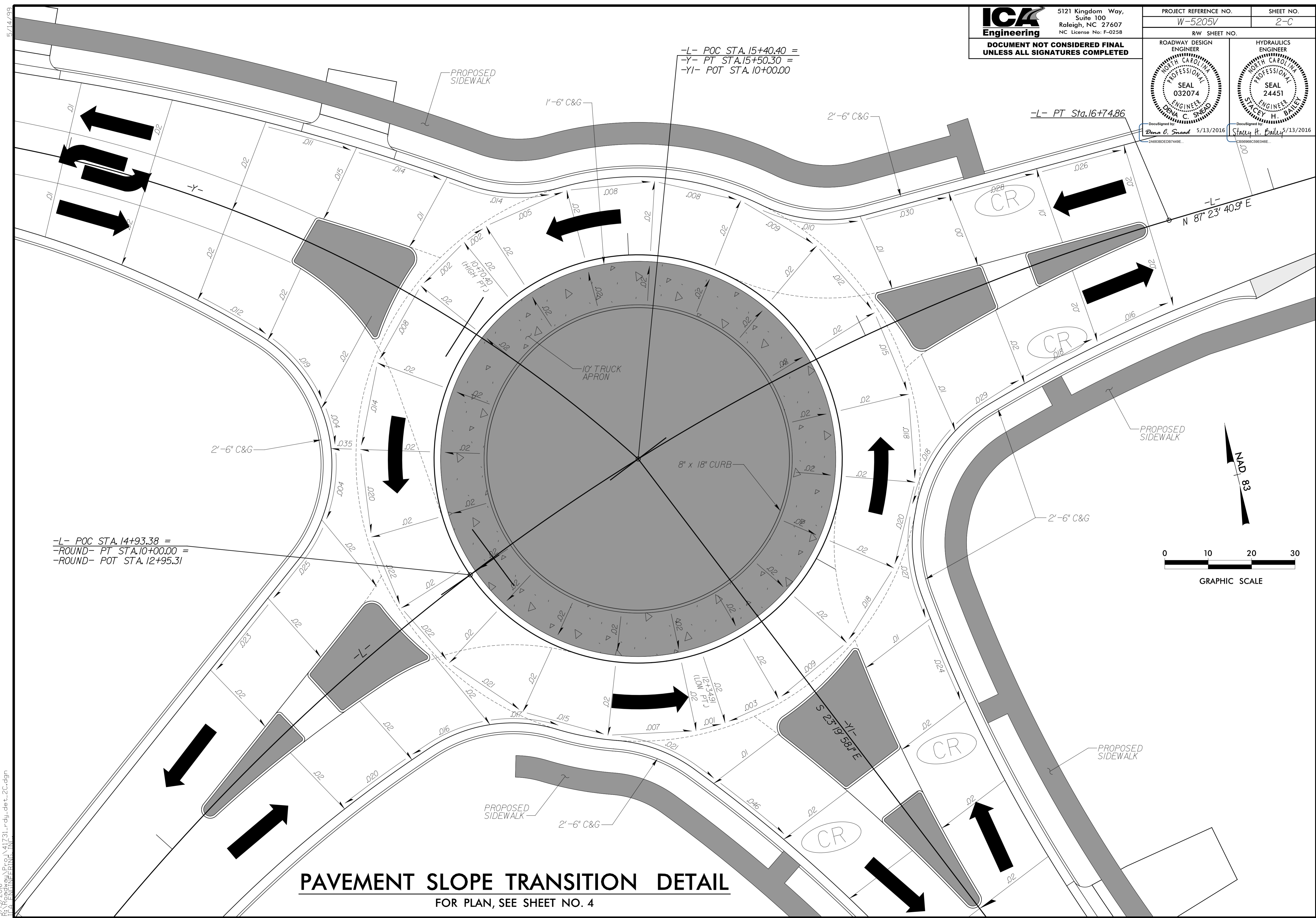

-L- POC STA. 15+40.40 =  
 -Y- PT STA. 15+50.30 =  
 -YI- POT STA. 10+00.00

-L- POC STA. 14+93.38 =  
 -ROUND- PT STA. 10+00.00 =  
 -ROUND- POT STA. 12+95.31

**PAVEMENT SLOPE TRANSITION DETAIL**  
 FOR PLAN, SEE SHEET NO. 4

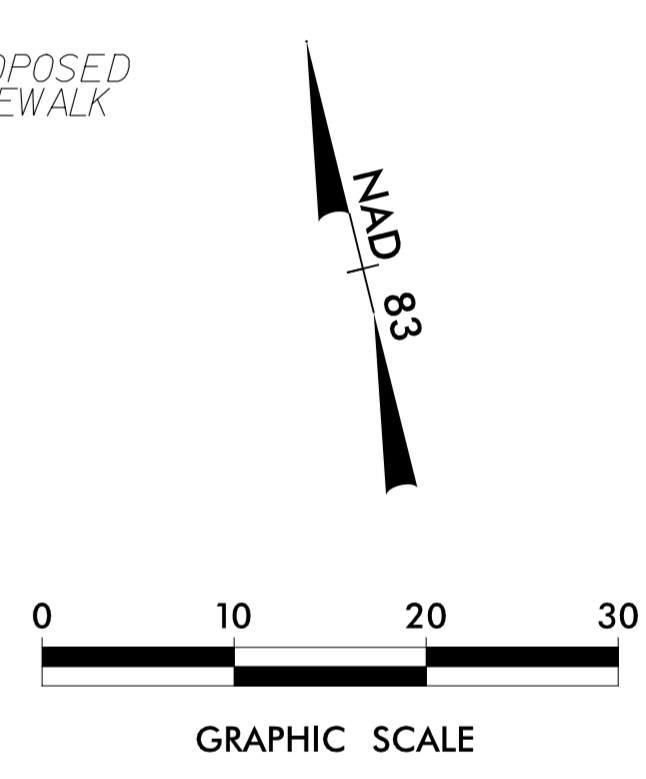

5/13/2016  
 P:\Projects\141731\rdj-det\_2C.dgn  
 ICA ENGINEERING, INC.



PROJECT REFERENCE NO. W-5205V	SHEET NO. 2-D
RW SHEET NO.	
ROADWAY DESIGN ENGINEER DENNA C. SNEAD SEAL 032074 NORTH CAROLINA PROFESSIONAL ENGINEER	HYDRAULICS ENGINEER STACEY H. BAILEY SEAL 24451 NORTH CAROLINA PROFESSIONAL ENGINEER
DocuSigned by: Dennd C. Snoad 5/13/2016	DocuSigned by: Stacey H. Bailey 5/13/2016
DOCUMENT NOT CONSIDERED FINAL UNLESS ALL SIGNATURES COMPLETED	

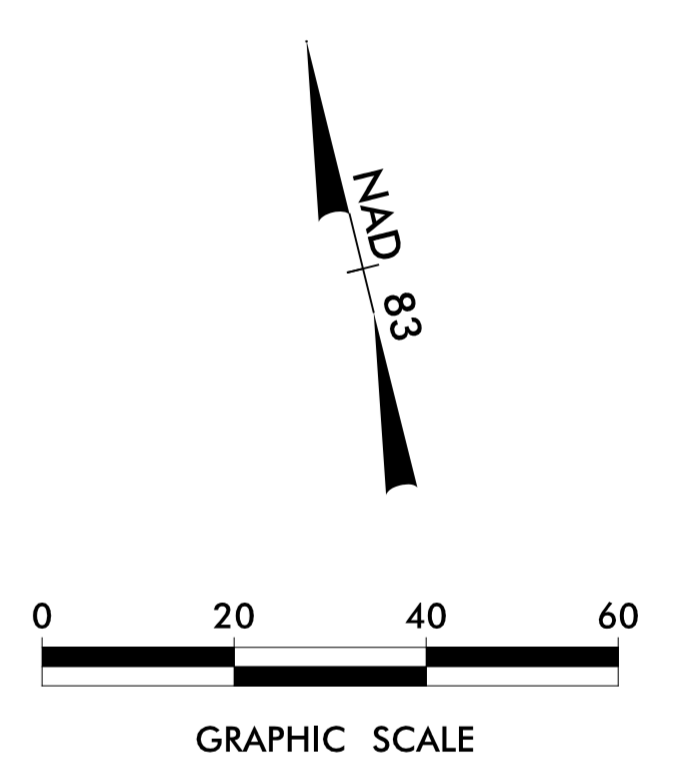
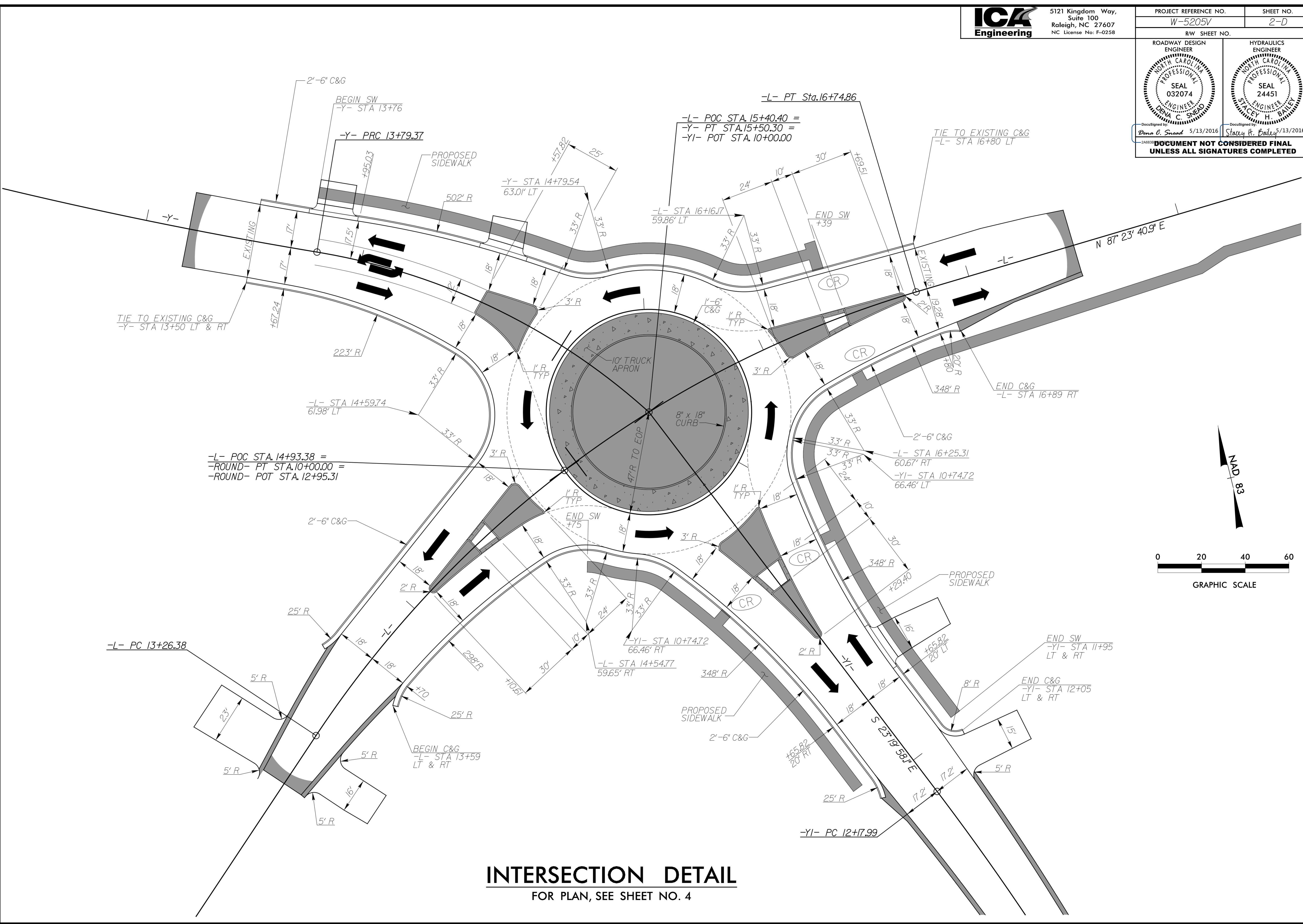

**INTERSECTION DETAIL**  
 FOR PLAN, SEE SHEET NO. 4

5/14/16

**ICA**  
Engineering  
5121 Kingdom Way,  
Suite 100  
Raleigh, NC 27607  
NC License No: F-0258

PROJECT REFERENCE NO. W-5205V	SHEET NO. 2-E
RW SHEET NO.	
ROADWAY DESIGN ENGINEER NORTH CAROLINA PROFESSIONAL SEAL 032074 DENNA C. SNEAD	HYDRAULICS ENGINEER NORTH CAROLINA PROFESSIONAL SEAL 24451 STACEY H. BAILEY
DocuSigned by: Denne C. Snood 5/13/2016	DocuSigned by: Stacey H. Bailey 5/13/2016
DOCUMENT NOT CONSIDERED FINAL UNLESS ALL SIGNATURES COMPLETED	

# VARIABLE DEPTH MILLING DETAIL

FOR PLAN, SEE SHEET NO. 4

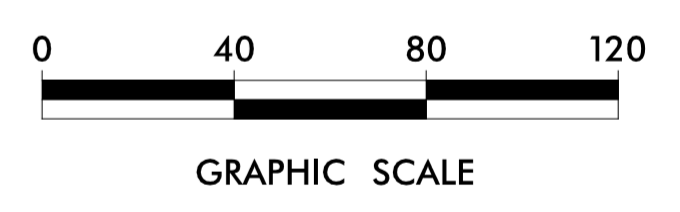
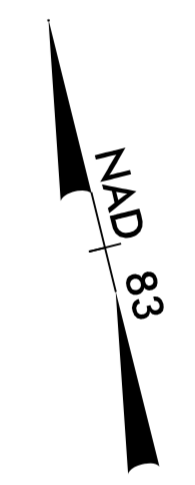
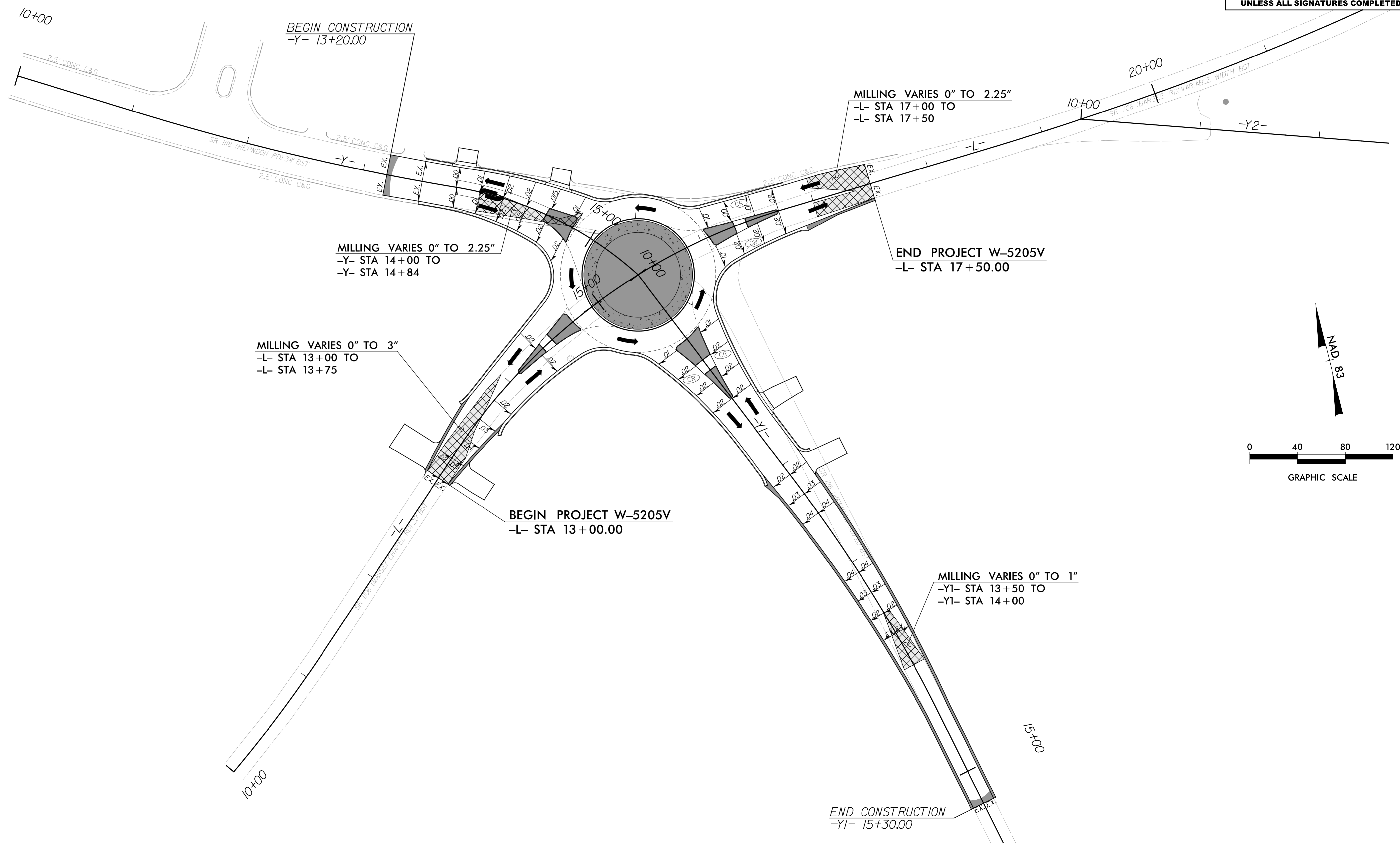

5/13/2016  
P:\16\141731\rdj-det\_2E.dgn  
ICA ENGINEERING, INC.

# SUMMARY OF EARTHWORK

## IN CUBIC YARDS

LOCATION	UNCLASSIFIED EXCAVATION	UNDERCUT	EMBT + %	BORROW	WASTE
-L- 11+50.00 TO 14+75.00	84		438	354	
-L- 16+05.00 TO 17+50.00	21		124	103	
-Y- 13+20.00 TO 14+84.00	75		77	2	
-Y1- 10+64.50 TO 15+30.00	464		1439	975	
-ROUND- 10+00.00 TO 12+95.31	18		2066	2048	
-Y2- 10+75.00 TO 11+65.00	5		5	0	
<b>PROJECT SUB-TOTALS</b>	<b>667</b>		<b>4149</b>	<b>3482</b>	
MATERIAL FOR SHOULDER CONSTRUCTION					
WASTE IN LIEU OF BORROW					
<b>TOTALS</b>	<b>667</b>		<b>4149</b>	<b>3482</b>	
MATERIAL FOR SHOULDER CONSTRUCTION			132	132	
<b>PROJECT TOTALS</b>	<b>667</b>			<b>3614</b>	
EST. 5% TO REPLACE TOPSOIL ON BORROW PITS				181	
<b>GRAND TOTALS</b>	<b>667</b>			<b>3794</b>	
<b>SAY</b>	<b>670</b>			<b>3800</b>	

DDE = 80 CY

Note: Approximate quantities only. Unclassified Excavation, Fine Grading, Clearing and Grubbing, Breaking of Existing Pavement, and Removal of Existing Pavement will be paid for at the contract lump sum price for "Grading."

6/4/99

5/13/2016  
 P:\Projects\41731\rdj\_sum\_ear\_thwork.dgn  
 J. A. ENGINEERING, INC.



**RIGHT OF WAY AREA DATA**

PARCEL NO.	PROPERTY OWNERS NAMES	TOTAL ACREAGE	AREA TAKEN	AREA REMAINING RT.	AREA REMAINING LT.	TEMP. DRAINAGE EASE.	CONST. EASE.	PERM. UTILITY EASE.	AERIAL UTILITY EASE.
1	EDNA HERNDON SMITH		608.8 sf						
2	ALPHUS & SHERRI HERNDON		2173.9 sf				2136.5 sf	1552.6 SF	
3	SANDERS HERNDON		14,936.4 sf				5715.3 sf	535.6 SF	
4	CARL & CAROL ATKINS		2524.0 sf				1267.2 sf	3040.5 SF	
5	EDNA HERNDON SMITH		523.4 sf			9162.5 sf	916.7 sf		
6	STEVEN & KENNETH HERNDON		74.7 sf				4797.1 sf	681.4 SF	1481.2 SF
7	WELLINGTON FOREST COMMUNITY		1628.6 sf				776.8 sf	2272.0 SF	
8	ASHALLA FREEMAN							502.5 SF	
9	CHUN KANG						539.1 sf		
10	NORMAN & ANGELA AUTRY						547.3 sf		
11	BEJAR HERNANDEZ						50.5 sf		
12	WELLINGTON FOREST COMMUNITY						692.7 sf	6.4 SF	

6/21/00

5/13/2016  
 P:\141731\rdj\rowdata.dgn  
 THE ENGINEERING INC.

8/17/19

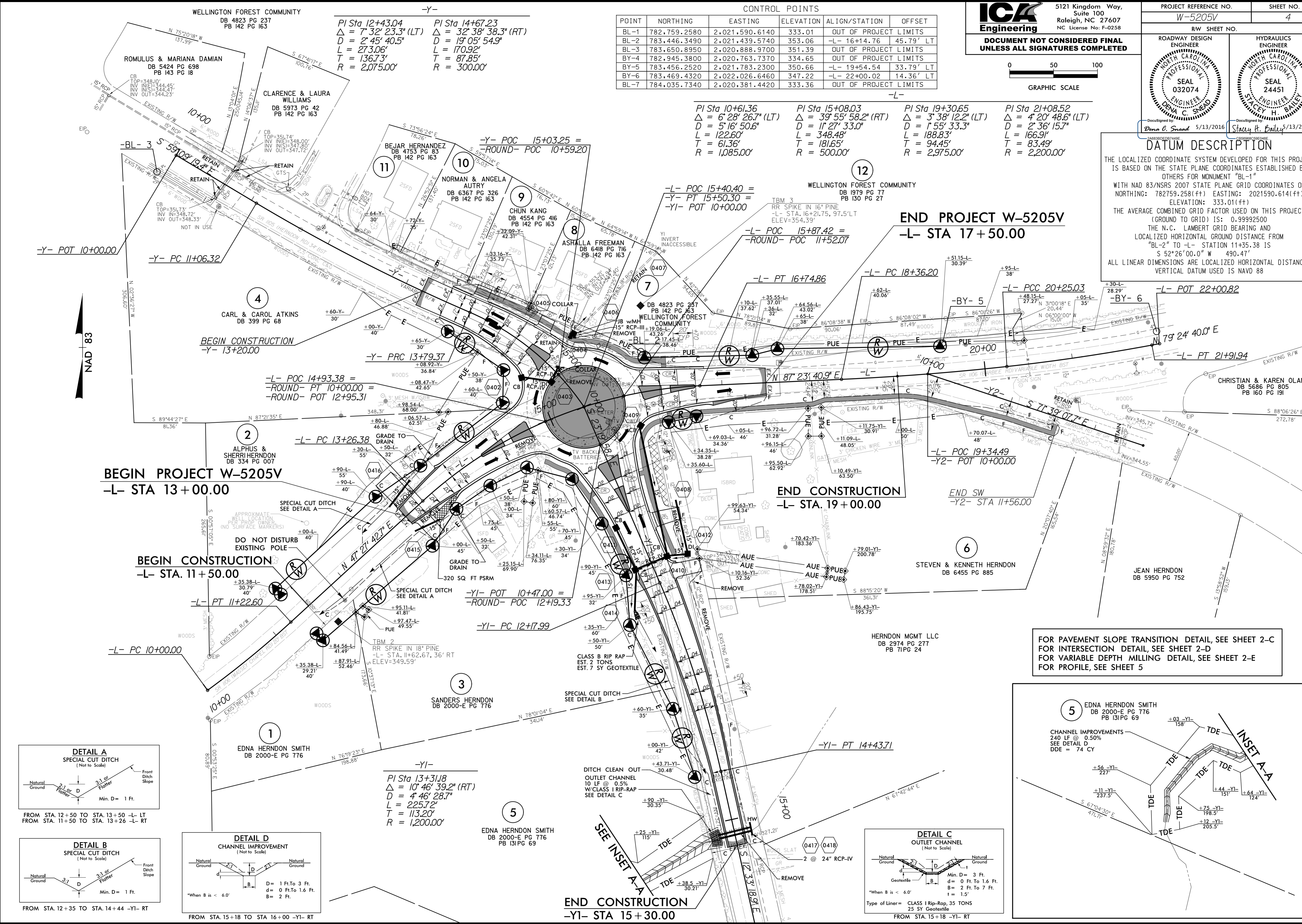

CONTROL POINTS

POINT	NORTHING	EASTING	ELEVATION	ALIGN/STATION	OFFSET
BL-1	782,759.2580	2,021,590.6140	333.01	OUT OF PROJECT LIMITS	
BL-2	783,446.3490	2,021,439.5740	353.06	-L- 16+14.76	45.79' LT
BL-3	783,650.8950	2,020,888.9700	351.39	OUT OF PROJECT LIMITS	
BY-4	782,945.3800	2,020,763.7370	334.65	OUT OF PROJECT LIMITS	
BY-5	783,456.2520	2,021,783.2300	350.66	-L- 19+54.54	33.79' LT
BY-6	783,469.4320	2,022,026.6460	347.22	-L- 22+00.02	14.36' LT
BL-7	784,035.7340	2,020,381.4420	333.36	OUT OF PROJECT LIMITS	

**ICA Engineering**  
 5121 Kingdom Way, Suite 100  
 Raleigh, NC 27607  
 NC License No: F-0258

**DOCUMENT NOT CONSIDERED FINAL UNLESS ALL SIGNATURES COMPLETED**

GRAPHIC SCALE: 0 50 100

PROJECT REFERENCE NO. **W-5205V** SHEET NO. **4**

RW SHEET NO.

ROADWAY DESIGN ENGINEER: **SEAL 032074**

HYDRAULICS ENGINEER: **SEAL 24451**

DocuSigned by: **Dana L. Sneed** 5/13/2016

DocuSigned by: **Stacy H. Bailey** 5/13/2016

**DATUM DESCRIPTION**

THE LOCALIZED COORDINATE SYSTEM DEVELOPED FOR THIS PROJECT IS BASED ON THE STATE PLANE COORDINATES ESTABLISHED BY OTHERS FOR MONUMENT "BL-1" WITH NAD 83/NSRS 2007 STATE PLANE GRID COORDINATES OF NORTHING: 782759.2581(FT) EASTING: 2021590.6141(FT) ELEVATION: 333.01(FT)

THE AVERAGE COMBINED GRID FACTOR USED ON THIS PROJECT (GROUND TO GRID) IS: 0.99992500

THE N.C. LAMBERT GRID BEARING AND LOCALIZED HORIZONTAL GROUND DISTANCE FROM "BL-2" TO -L- STATION 11+35.38 IS 52°26'00.0" W 490.47'

ALL LINEAR DIMENSIONS ARE LOCALIZED HORIZONTAL DISTANCES VERTICAL DATUM USED IS NAVD 88

WELLINGTON FOREST COMMUNITY DB 4823 PG 237 PB 142 PG 163

ROMULUS & MARIANA DAMIAN DB 5424 PG 698 PB 143 PG 18

CLARENCE & LAURA WILLIAMS DB 5973 PG 42 PB 142 PG 163

BEJAR HERNANDEZ DB 4753 PG 83 PB 142 PG 163

NORMAN & ANGELA AULTRY DB 6367 PG 326 PB 142 PG 163

CHUN KANG DB 4554 PG 416 PB 142 PG 163

ASHALLA FREEMAN DB 6418 PG 716 PB 142 PG 163

WELLINGTON FOREST COMMUNITY DB 1979 PG 77 PB 130 PG 27

WELLINGTON FOREST COMMUNITY DB 4823 PG 237 PB 142 PG 163

ALPHUS & SHERRI HERNDON DB 334 PG 007

EDNA HERNDON SMITH DB 2000-E PG 776

SANDERS HERNDON DB 2000-E PG 776

EDNA HERNDON SMITH DB 2000-E PG 776 PB 131 PG 69

STEVEN & KENNETH HERNDON DB 6455 PG 885

JEAN HERNDON DB 5950 PG 752

HERNDON MGMT LLC DB 2974 PG 277 PB 71 PG 24

CHRISTIAN & KAREN OLAND DB 5686 PG 805 PB 160 PG 191

PI Sta 12+43.04 Δ = 7°32'23.3" (LT) D = 2'45'40.5" L = 273.06' T = 136.73' R = 2075.00'

PI Sta 14+67.23 Δ = 32°38'38.3" (RT) D = 19°05'54.9" L = 170.92' T = 87.85' R = 300.00'

PI Sta 10+61.36 Δ = 6°28'26.7" (LT) D = 5'16'50.6" L = 122.60' T = 61.36' R = 1085.00'

PI Sta 15+08.03 Δ = 39°55'58.2" (RT) D = 11'27'33.0" L = 348.48' T = 181.65' R = 500.00'

PI Sta 19+30.65 Δ = 3°38'12.2" (LT) D = 1'55'33.3" L = 188.83' T = 94.45' R = 2975.00'

PI Sta 21+08.52 Δ = 4°20'48.6" (LT) D = 2'36'15.7" L = 166.91' T = 83.49' R = 2200.00'

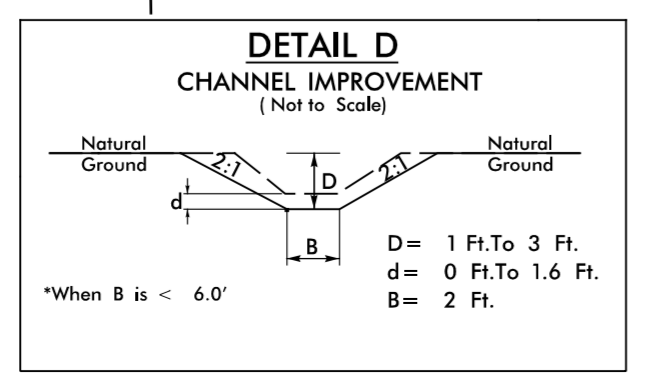
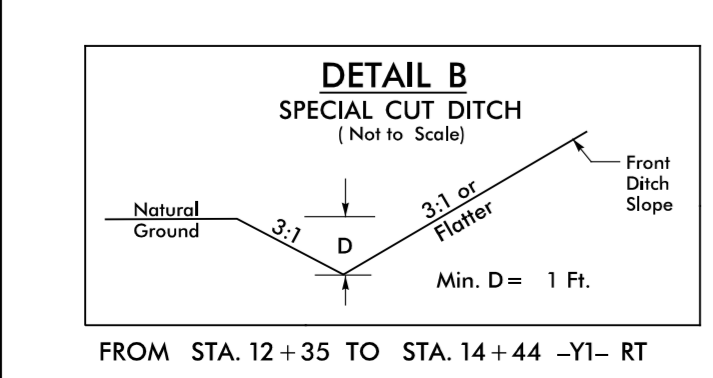
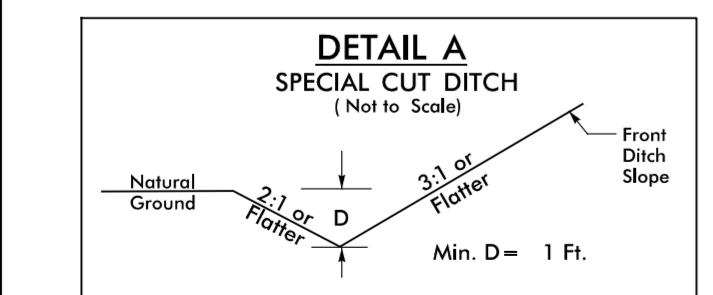
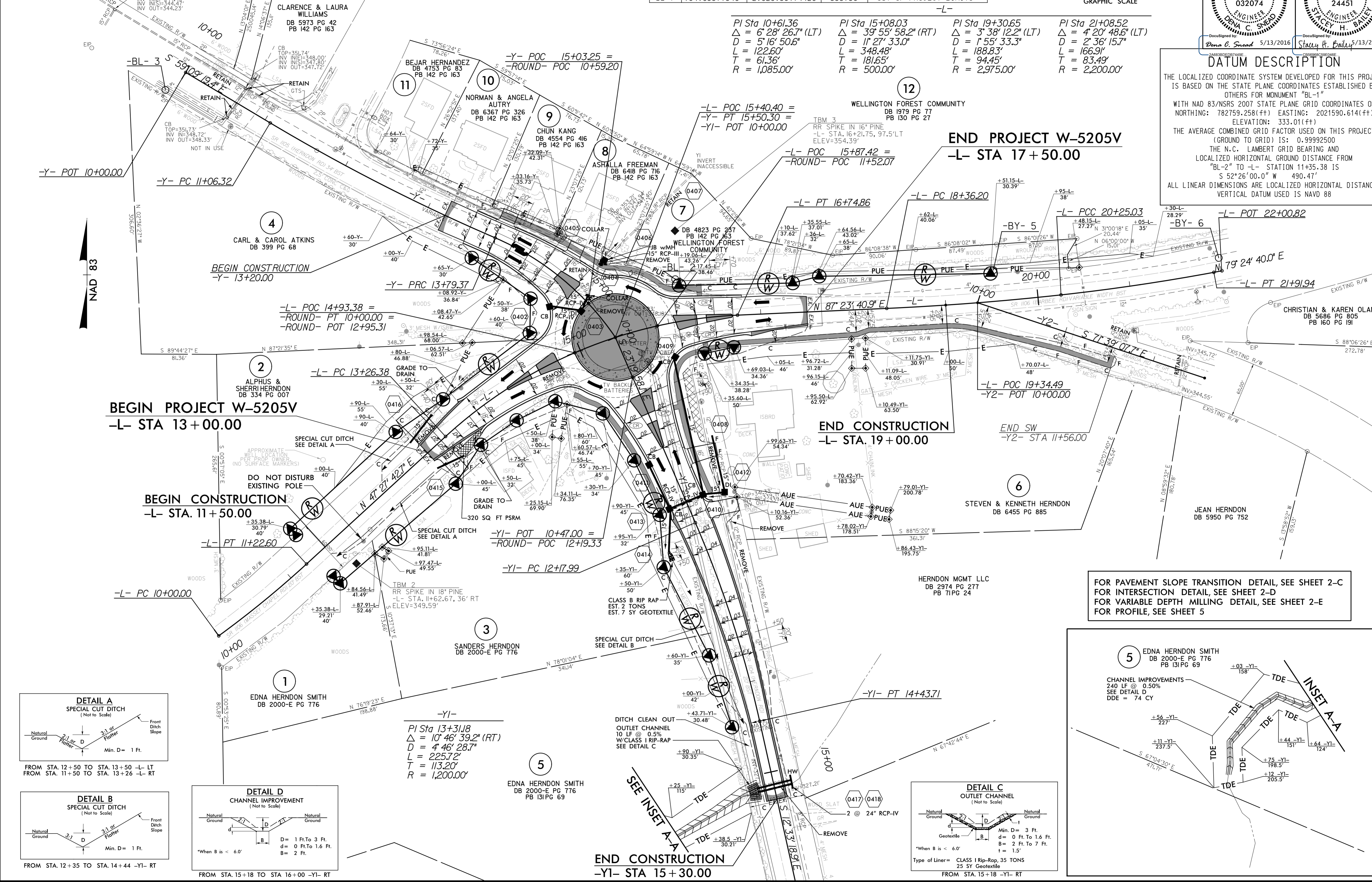

PI Sta 13+31.8 Δ = 10°46'39.2" (RT) D = 4'46'28.7" L = 225.72' T = 113.20' R = 1,200.00'

PI Sta 14+43.71

END CONSTRUCTION -Y1- STA 15+30.00

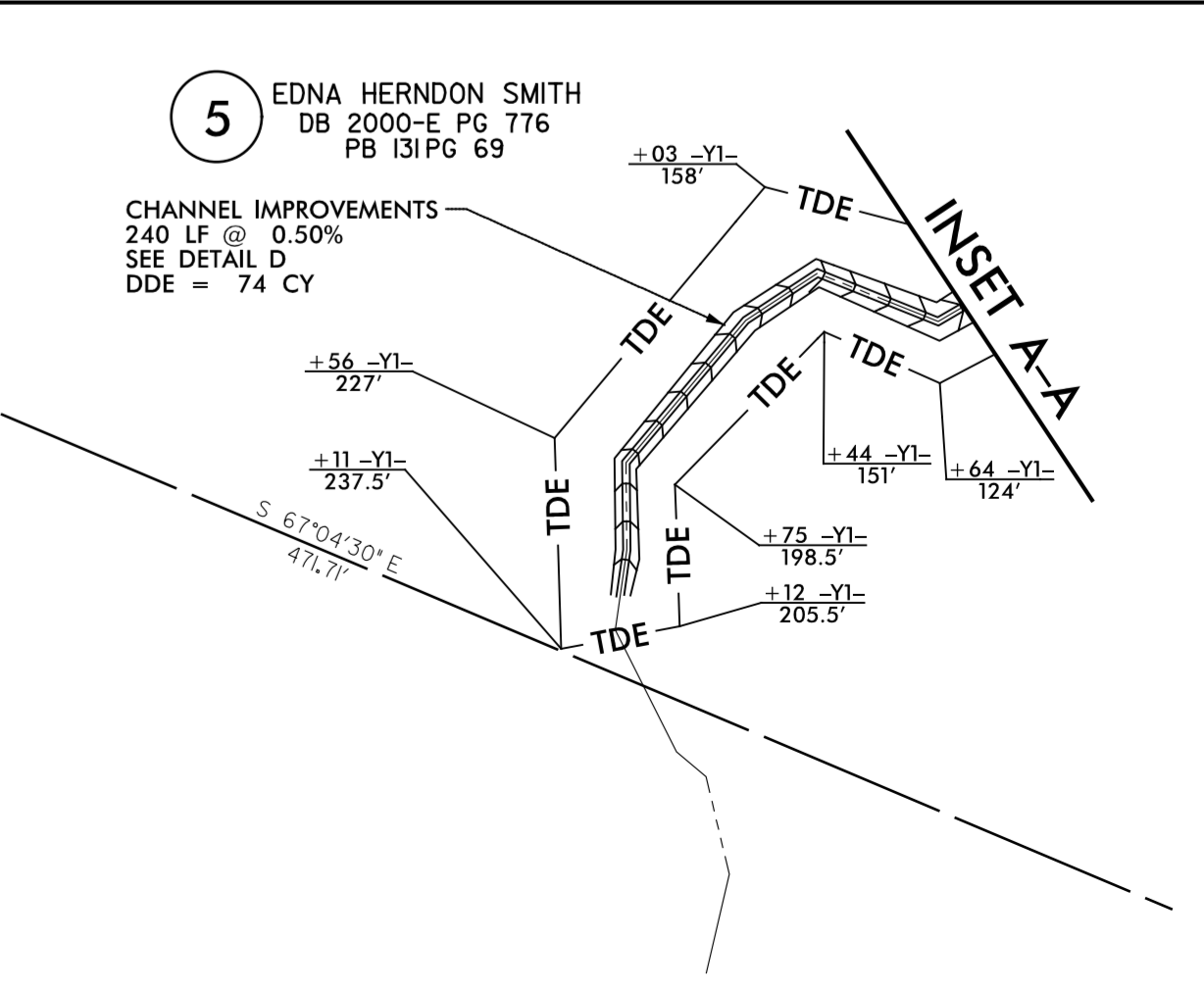
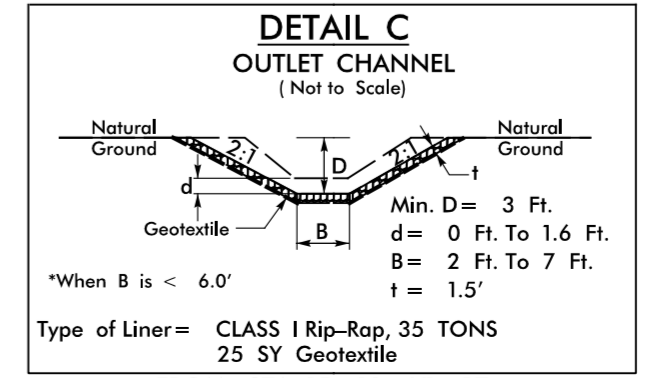

FOR PAVEMENT SLOPE TRANSITION DETAIL, SEE SHEET 2-C  
 FOR INTERSECTION DETAIL, SEE SHEET 2-D  
 FOR VARIABLE DEPTH MILLING DETAIL, SEE SHEET 2-E  
 FOR PROFILE, SEE SHEET 5

8/13/2016 10:41:31 PM I:\Projects\2016\W-5205V\Drawings\Sheet 4.dwg

5/28/19

TBM #2  
RR SPIKE IN 18" PINE  
-L- STA 11+62.67  
(36.06' RT)  
ELEV = 349.59

TBM #3  
RR SPIKE IN 16" PINE  
-L- STA 16+21.76  
(97.53' LT)  
ELEV = 354.39

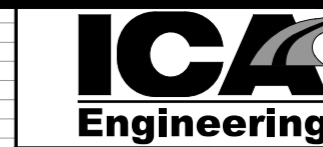

5121 Kingdom Way,  
Suite 100  
Raleigh, NC 27607  
NC License No: F-0258

PROJECT REFERENCE NO. W-5205V	SHEET NO. 5
ROADWAY DESIGN ENGINEER	HYDRAULICS ENGINEER
DocuSigned by: Debra C. Snodgrass 5/13/2016	DocuSigned by: Stacy H. Bailey 5/13/2016
DOCUMENT NOT CONSIDERED FINAL UNLESS ALL SIGNATURES COMPLETED	



\*MILLING  
(SEE DETAIL, SHEET 2)

FOR -L- PLAN, SEE SHEET 4  
FOR -Y- PLAN, SEE SHEET 4  
FOR -Y1- PLAN, SEE SHEET 4  
FOR -ROUND- PLAN, SEE SHEET 4

5/13/2016 10:41:31 PM P:\10\14\731\_rdu\_cf105.dgn

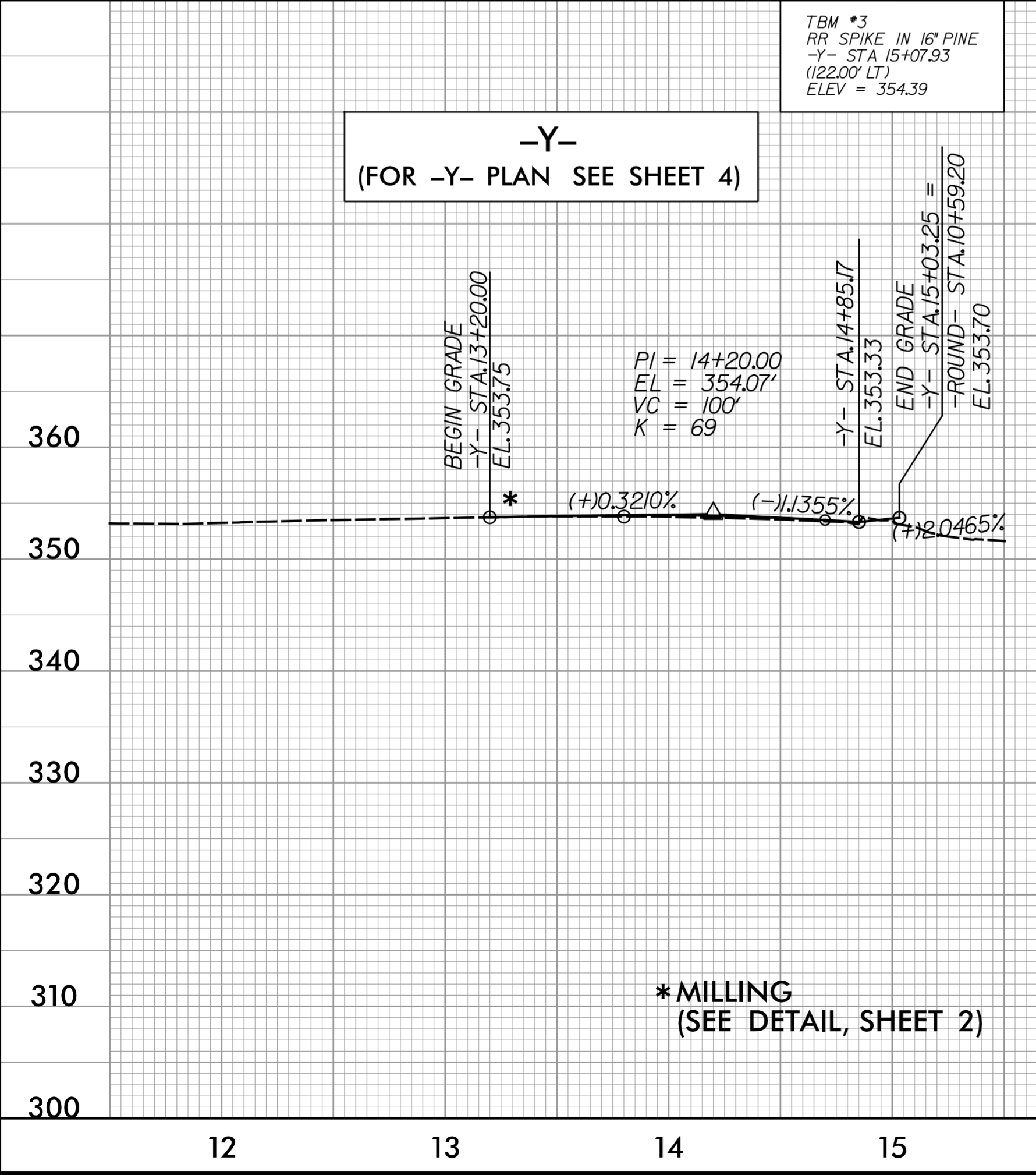

-Y-  
(FOR -Y- PLAN SEE SHEET 4)

\*MILLING  
(SEE DETAIL, SHEET 2)

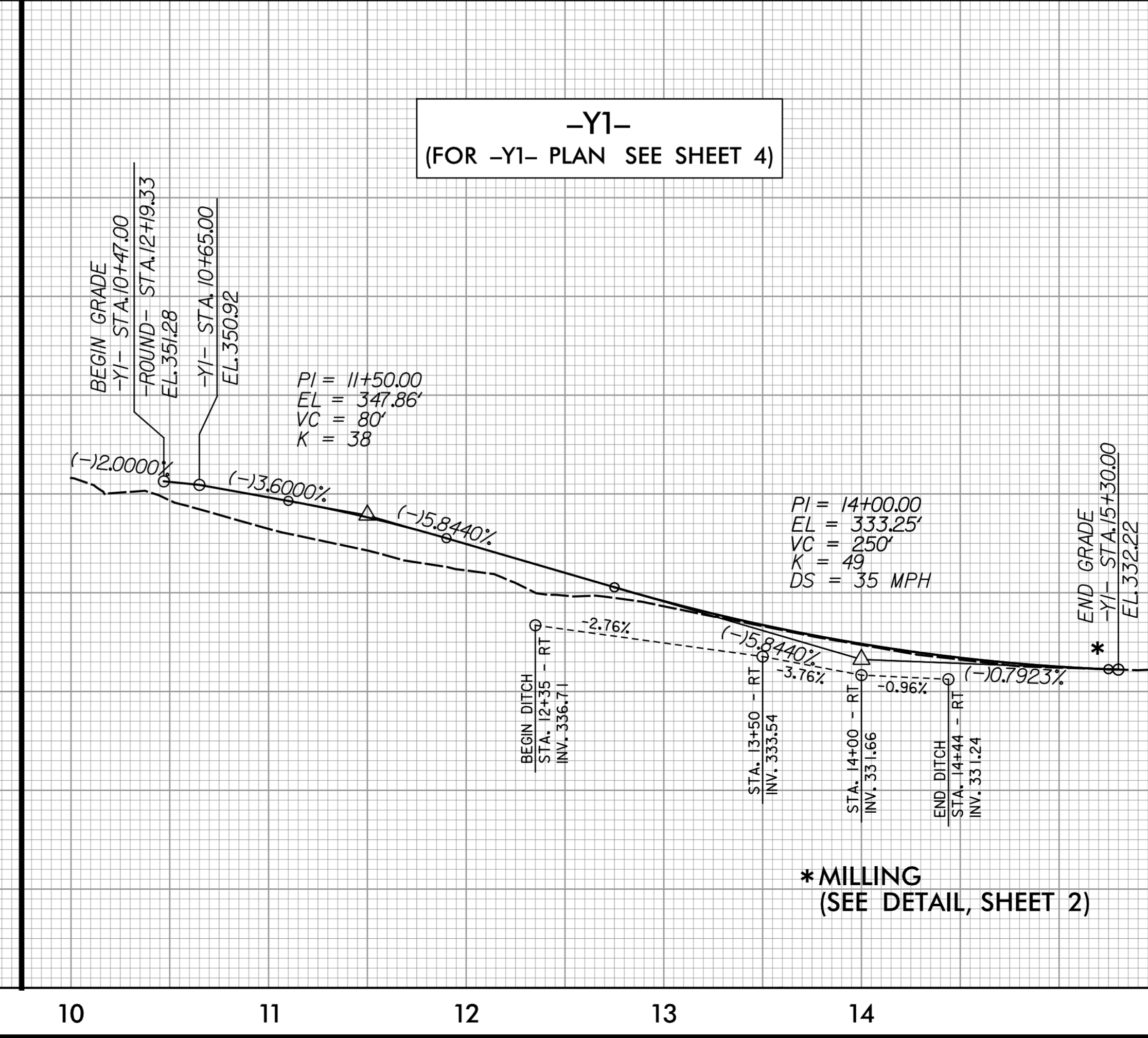

-Y1-  
(FOR -Y1- PLAN SEE SHEET 4)

\*MILLING  
(SEE DETAIL, SHEET 2)

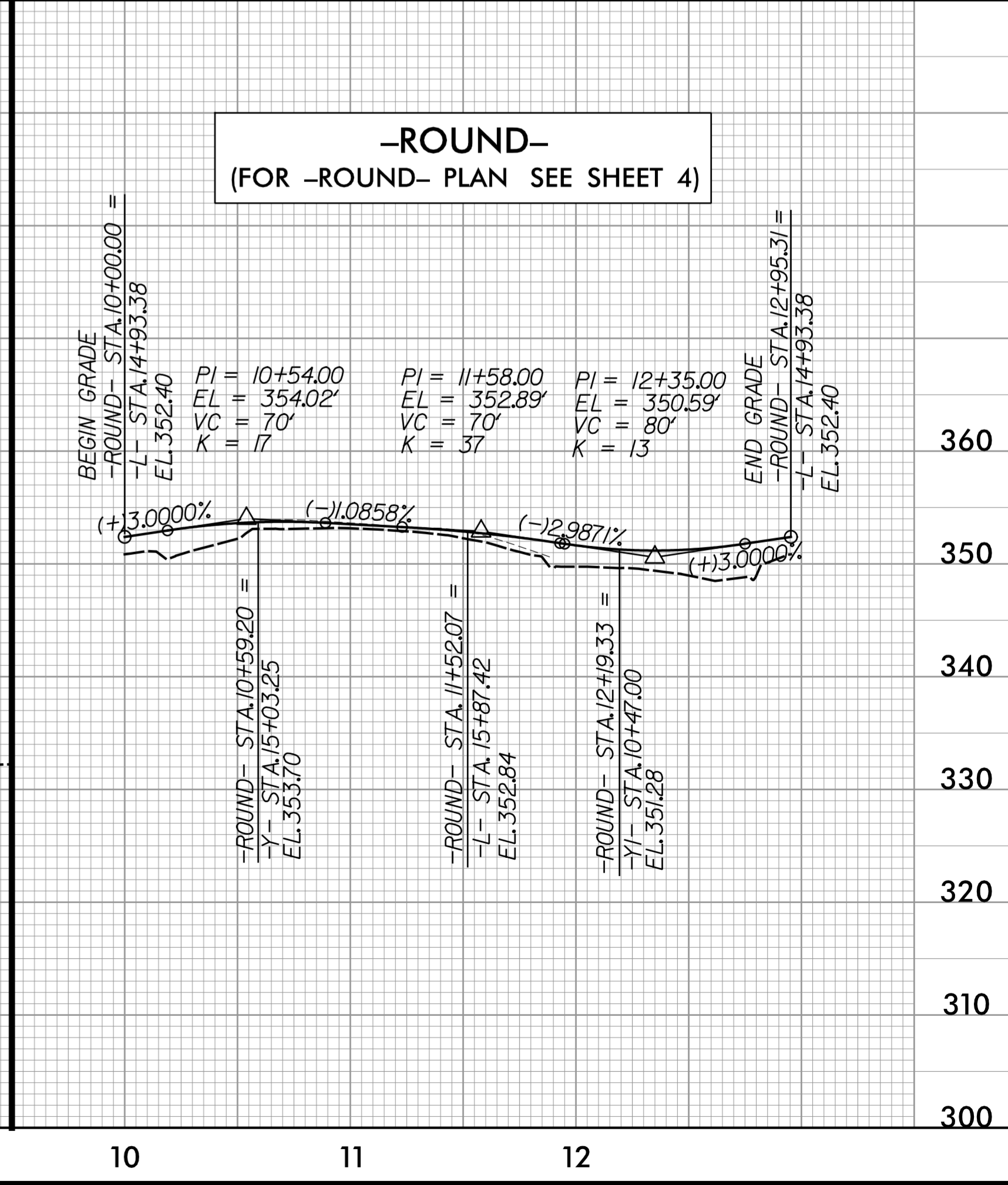

-ROUND-  
(FOR -ROUND- PLAN SEE SHEET 4)

STATE OF NORTH CAROLINA  
DIVISION OF HIGHWAYS

**TRANSPORTATION MANAGEMENT PLAN**

**DURHAM COUNTY**

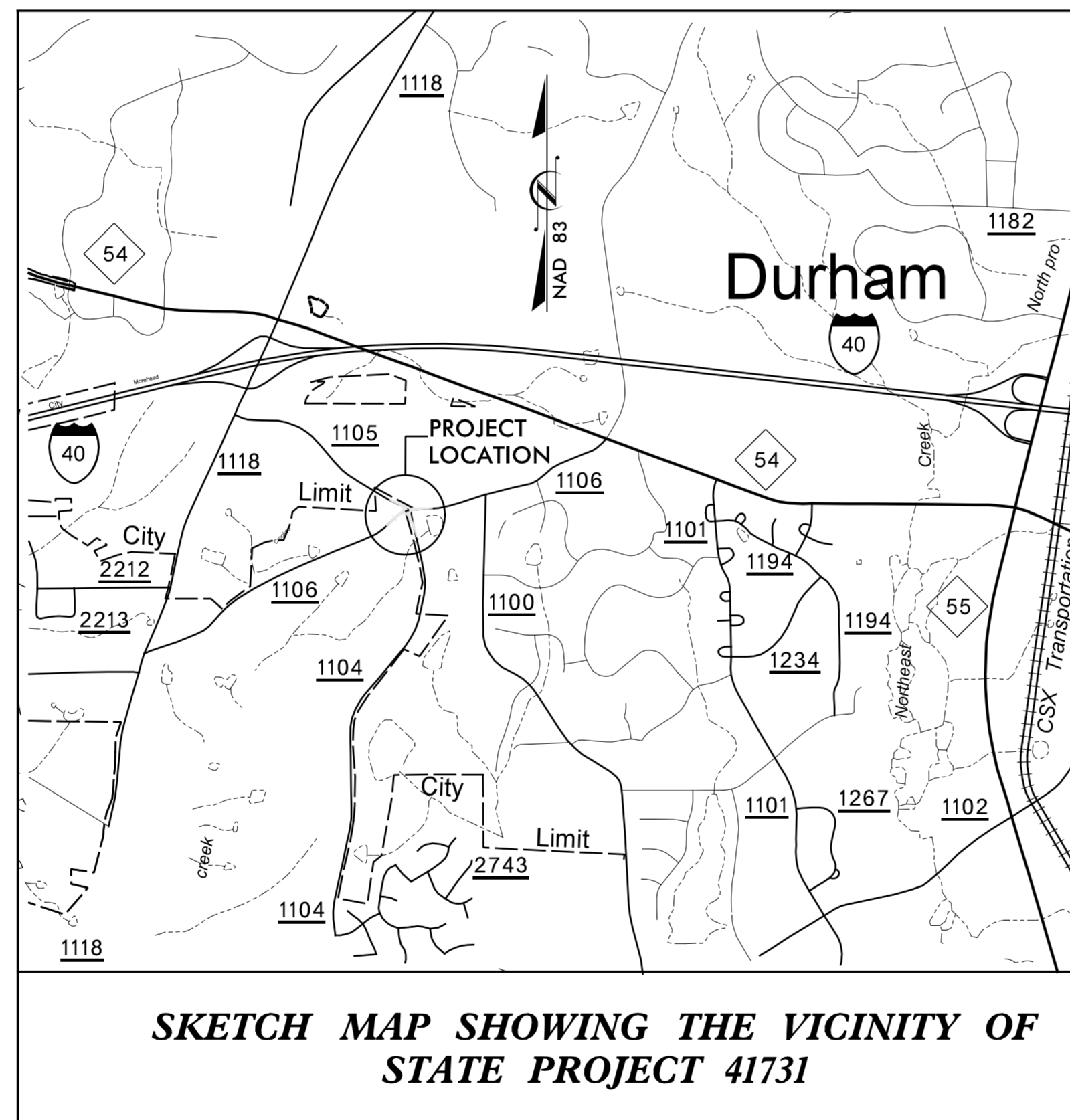
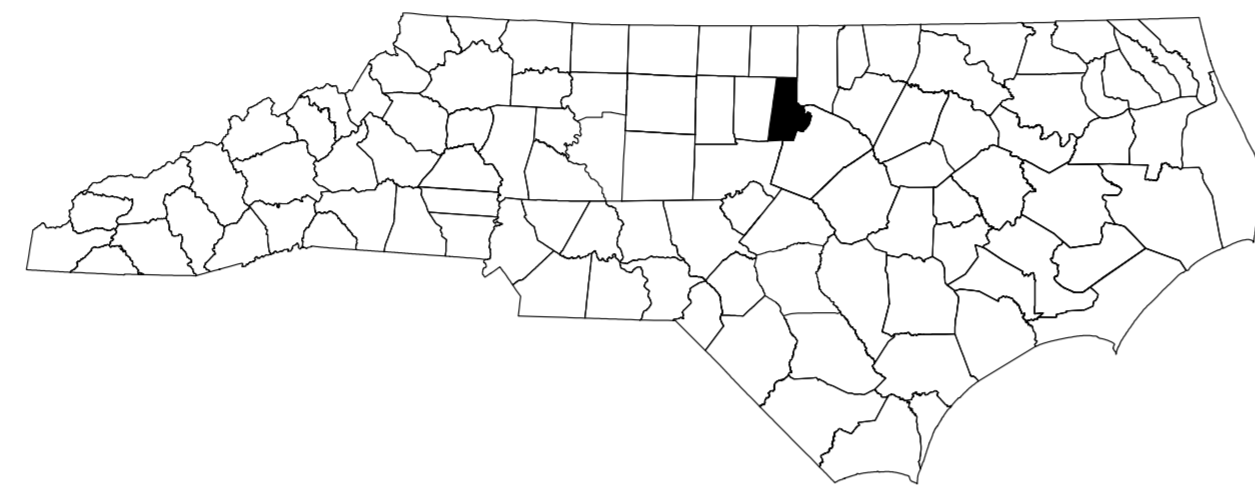

**INDEX OF SHEETS**

SHEET NO.	TITLE
TMP-1	INDEX OF SHEETS
TMP-1A	LIST OF APPLICABLE ROADWAY STANDARD DRAWINGS, LEGEND & TEMPORARY PAVEMENT MARKING SCHEDULE
TMP-2	TRANSPORTATION OPERATIONS PLAN: GENERAL NOTES
TMP-3	PHASING
TMP-4	PHASE I DETAIL
TMP-5	PHASE II DETAIL
TMP-6	PHASE III DETAIL
TMP-7	DETOUR FOR HERNDON RD. CLOSURE (SOUTH LEG)

SHEET NO.  
TMP-1

**W-5205V**

**PROJECT:**

DOCUMENT NOT CONSIDERED FINAL  
UNLESS ALL SIGNATURES COMPLETED

APPROVED: Michael T. Rzepka  
DATE: 01BC1400C26049D 5/17/2016

SEAL



**N.C.D.O.T. WORK ZONE TRAFFIC CONTROL**  
1561 MAIL SERVICE CENTER (MSC) RALEIGH, NC 27699-1561  
750 N. GREENFIELD PARKWAY, GARNER, NC 27529 (DELIVERY)  
PHONE: (919) 773-2800 FAX: (919) 771-2745

- J. S. BOURNE, P.E. STATE TRAFFIC MANAGEMENT ENGINEER
- D. BISSETTE, P.E. TRAFFIC CONTROL PROJECT ENGINEER
- TRAFFIC CONTROL PROJECT DESIGN ENGINEER
- TRAFFIC CONTROL DESIGN ENGINEER

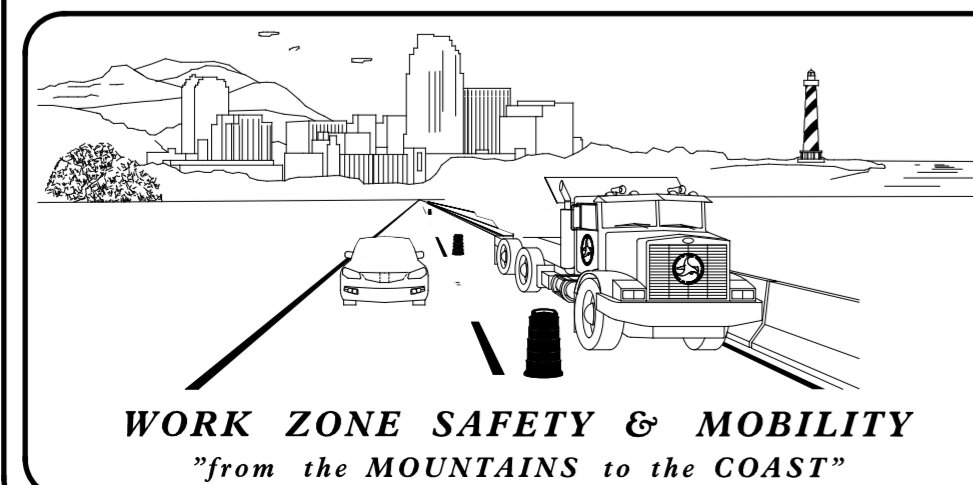







# ROADWAY STANDARD DRAWINGS





THE FOLLOWING ROADWAY STANDARDS AS SHOWN IN "ROADWAY STANDARD DRAWINGS" - PROJECT SERVICES UNIT - N.C. DEPARTMENT OF TRANSPORTATION - RALEIGH, N.C., DATED JANUARY 2012 ARE APPLICABLE TO THIS PROJECT AND BY REFERENCE HEREBY ARE CONSIDERED A PART OF THESE PLANS:

STD. NO.	TITLE
1101.01	WORK ZONE WARNING SIGNS
1101.02	TEMPORARY LANE CLOSURES
1101.03	TEMPORARY ROAD CLOSURES
1101.04	TEMPORARY SHOULDER CLOSURES
1101.11	TRAFFIC CONTROL DESIGN TABLES
1110.01	STATIONARY WORK ZONE SIGNS
1110.02	PORTABLE WORK ZONE SIGNS
1130.01	DRUMS
1135.01	CONES
1145.01	BARRICADES
1180.01	SKINNY - DRUM
1205.01	PAVEMENT MARKINGS - LINE TYPES AND OFFSETS
1205.02	PAVEMENT MARKINGS - TWO LANE AND MULTILANE ROADWAYS
1205.04	PAVEMENT MARKINGS - INTERSECTIONS
1205.08	PAVEMENT MARKINGS - SYMBOLS AND WORD MESSAGES
1205.09	PAVEMENT MARKINGS - PAINTED ISLANDS
1250.01	RAISED PAVEMENT MARKERS - INSTALLATION SPACING
1251.01	RAISED PAVEMENT MARKERS - (PERMANENT AND TEMPORARY)



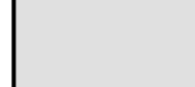







# LEGEND

## GENERAL



-  DIRECTION OF TRAFFIC FLOW
-  DIRECTION OF PEDESTRIAN TRAFFIC FLOW
-  EXIST. PVMT.
-  NORTH ARROW
-  PROPOSED PVMT.

-  WORK AREA
-  CONTINUING CONSTRUCTION
-  WEDGING
-  REMOVAL



## TRAFFIC CONTROL DEVICES

-  BARRICADE (TYPE III)
-  CONE
-  DRUM  SKINNY DRUM  TUBULAR MARKER
-  TEMPORARY CRASH CUSHION
-  FLASHING ARROW PANEL (TYPE C)
-  FLAGGER
-  LAW ENFORCEMENT
-  TRUCK MOUNTED IMPACT ATTENUATOR (TMIA)
-  CHANGEABLE MESSAGE SIGN

## TEMPORARY SIGNING

-  PORTABLE SIGN
-  STATIONARY SIGN
-  STATIONARY OR PORTABLE SIGN

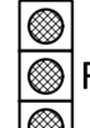

## SIGNALS

-  EXISTING
-  PROPOSED
-  TEMPORARY

## PAVEMENT MARKINGS

-  EXISTING LINES
-  TEMPORARY LINES

## PAVEMENT MARKERS

-  CRYSTAL/CRYSTAL
-  CRYSTAL/RED
-  YELLOW/YELLOW



## PAVEMENT MARKING SYMBOLS

-  PAVEMENT MARKING SYMBOLS

## TEMPORARY PAVEMENT MARKING

SYMBOL	DESCRIPTION
<u>PAINT (4")</u>	
PA	WHITE EDGELINE
PB	YELLOW EDGELINE
PI	DOUBLE YELLOW CENTERLINE
P8	2 FT.-6FT./SP WHITE MINISKIP
<u>PAINT (12")</u>	
P10	3 FT.-3FT./SP WHITE MINISKIP
<u>PAINT (24")</u>	
P2	WHITE STOP BAR
<u>PAINT SYMBOL</u>	
QN	24" YIELD LINE TRIANGLE
<u>TEMPORARY RAISED MARKERS</u>	
MH	YELLOW & YELLOW

5/17/2016 R:\Traffic\TrafficControl\TCP\41731-fmp-ttie\_la.dgn ICA Engineering

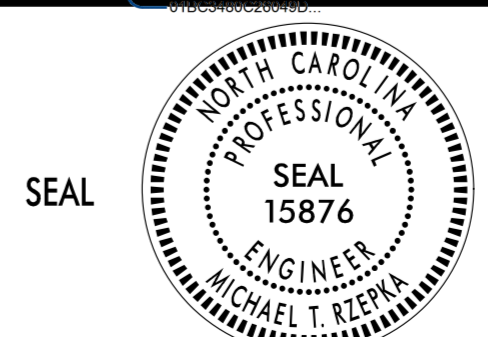
APPROVED:  DATE: 5/17/2016		ROADWAY STANDARD DRAWINGS, LEGEND & TEMPORARY PAVEMENT MARKING SCHEDULE
		

DOCUMENT NOT CONSIDERED FINAL  
UNLESS ALL SIGNATURES COMPLETED

# GENERAL NOTES

	5121 Kingdom Way, Suite 100 Raleigh, NC 27607 NC License No. F0228	PROJ. REFERENCE NO.	SHEET NO.
		W-5205V	TMP-2

CHANGES MAY BE REQUIRED WHEN PHYSICAL DIMENSIONS IN THE DETAIL DRAWINGS, STANDARD DETAILS, AND ROADWAY DETAILS ARE NOT ATTAINABLE TO MEET FIELD CONDITIONS OR RESULT IN DUPLICATE OR UNDESIRE OVERLAPPING OF DEVICES. MODIFICATION MAY INCLUDE: MOVING, SUPPLEMENTING, COVERING, OR REMOVAL OF DEVICES AS DIRECTED BY THE ENGINEER.

THE FOLLOWING GENERAL NOTES APPLY AT ALL TIMES FOR THE DURATION OF THE CONSTRUCTION PROJECT EXCEPT WHEN OTHERWISE NOTED IN THE PLAN OR DIRECTED BY THE ENGINEER.

**TIME RESTRICTIONS**

A) DO NOT CLOSE OR NARROW TRAVEL LANES AS FOLLOWS:

ROAD NAME	DAY AND TIME RESTRICTIONS
HERNDON RD.	MONDAY - FRIDAY 6:00AM TO 9:00AM AND 4:00PM TO 7:00PM
BARBEE RD.	MONDAY - FRIDAY 6:00AM TO 9:00AM AND 4:00PM TO 7:00PM
MASSEY CHAPEL RD.	MONDAY - FRIDAY 6:00AM TO 9:00AM AND 4:00PM TO 7:00PM

B) DO NOT CLOSE OR NARROW TRAVEL LANES DURING HOLIDAYS AND SPECIAL EVENTS AS FOLLOWS:

ROAD NAME
HERNDON RD. MASSEY CHAPEL RD./BARBEE RD.

**HOLIDAY**

1. FOR ANY UNEXPECTED OCCURRENCE THAT CREATES UNUSUALLY HIGH TRAFFIC VOLUMES, AS DIRECTED BY THE ENGINEER.
2. FOR NEW YEAR'S, BETWEEN THE HOURS OF 6:00AM DECEMBER 31st TO 7:00PM JANUARY 2ND. IF NEW YEAR'S DAY IS ON A FRIDAY, SATURDAY, SUNDAY, OR MONDAY THEN UNTIL 7:00PM THE FOLLOWING TUESDAY.
3. FOR EASTER, BETWEEN THE HOURS OF 6:00AM THURSDAY AND 7:00PM MONDAY.
4. FOR MEMORIAL DAY, BETWEEN THE HOURS OF 6:00AM FRIDAY TO 7:00PM TUESDAY.
5. FOR INDEPENDENCE DAY, BETWEEN THE HOURS OF 6:00AM THE DAY BEFORE INDEPENDENCE DAY AND 7:00PM THE DAY AFTER INDEPENDENCE DAY.  
  
IF INDEPENDENCE DAY IS ON A FRIDAY, SATURDAY, SUNDAY OR MONDAY THEN BETWEEN THE HOURS OF 6:00AM THE THURSDAY BEFORE INDEPENDENCE DAY AND 7:00PM THE TUESDAY AFTER INDEPENDENCE DAY.
6. FOR LABOR DAY, BETWEEN THE HOURS OF 6:00AM FRIDAY AND 7:00PM TUESDAY.
7. FOR THANKSGIVING DAY, BETWEEN THE HOURS OF 6:00AM TUESDAY TO 7:00PM MONDAY.
8. FOR CHRISTMAS, BETWEEN THE HOURS OF 6:00PM THE FRIDAY BEFORE THE WEEK OF CHRISTMAS DAY AND 7:00PM THE FOLLOWING TUESDAY AFTER THE WEEK OF CHRISTMAS.

C) DO NOT STOP TRAFFIC AS FOLLOWS:

ROAD NAME	DAY AND TIME RESTRICTIONS	DURATION AND OPERATION
HERNDON RD.	MONDAY - FRIDAY 6:00AM TO 9:00AM 4:00AM TO 7:00PM	15 MIN., TRAFFIC SHIFTS
BARBEE RD.	MONDAY - FRIDAY 6:00AM TO 9:00AM 4:00AM TO 7:00PM	15 MIN., TRAFFIC SHIFTS
MASSEY CHAPEL RD.	MONDAY - FRIDAY 6:00AM TO 9:00AM 4:00AM TO 7:00PM	15 MIN., TRAFFIC SHIFTS

D) DO NOT CONDUCT ANY HAULING OPERATIONS AGAINST THE FLOW OF TRAFFIC OF AN OPEN TRAVELWAY UNLESS THE HAULING OPERATION IS PROTECTED BY BARRIER OR GUARDRAIL OR AS DIRECTED BY THE ENGINEER.

**LANE AND SHOULDER CLOSURE REQUIREMENTS**

- E) REMOVE LANE CLOSURE DEVICES FROM THE LANE WHEN WORK IS NOT BEING PERFORMED BEHIND THE LANE CLOSURE OR WHEN A LANE CLOSURE IS NO LONGER NEEDED OR AS DIRECTED BY THE ENGINEER.
- F) WHEN PERSONNEL AND/OR EQUIPMENT ARE WORKING WITHIN 15 FT OF AN OPEN TRAVEL LANE, CLOSE THE NEAREST OPEN SHOULDER USING ROADWAY STANDARD DRAWING NO. 1101.04 UNLESS THE WORK AREA IS PROTECTED BY BARRIER OR GUARDRAIL OR A LANE CLOSURE IS INSTALLED.
- G) WHEN PERSONNEL AND/OR EQUIPMENT ARE WORKING ON THE SHOULDER ADJACENT TO AN UNDIVIDED FACILITY AND WITHIN 5 FT OF AN OPEN TRAVEL LANE, CLOSE THE NEAREST OPEN TRAVEL LANE USING ROADWAY STANDARD DRAWING NO. 1101.02 UNLESS THE WORK AREA IS PROTECTED BY BARRIER OR GUARDRAIL.  
  
WHEN PERSONNEL AND/OR EQUIPMENT ARE WORKING ON THE SHOULDER ADJACENT TO A DIVIDED FACILITY AND WITHIN 10 FT OF AN OPEN TRAVEL LANE, CLOSE THE NEAREST OPEN TRAVEL LANE USING ROADWAY STANDARD DRAWING NO. 1101.02 UNLESS THE WORK AREA IS PROTECTED BY BARRIER OR GUARDRAIL.
- H) WHEN PERSONNEL AND/OR EQUIPMENT ARE WORKING WITHIN A LANE OF TRAVEL OF AN UNDIVIDED OR DIVIDED FACILITY, CLOSE THE LANE ACCORDING TO THE TRAFFIC CONTROL PLANS, ROADWAY STANDARD DRAWINGS, OR AS DIRECTED BY THE ENGINEER. CONDUCT THE WORK SO THAT ALL PERSONNEL AND/OR EQUIPMENT REMAIN WITHIN THE CLOSED TRAVEL LANE.
- I) DO NOT WORK SIMULTANEOUSLY WITHIN 15 FT ON BOTH SIDES OF AN OPEN TRAVELWAY, RAMP, OR LOOP WITHIN THE SAME LOCATION UNLESS PROTECTED WITH GUARDRAIL OR BARRIER.
- J) DO NOT INSTALL MORE THAN ONE LANE CLOSURE IN ANY ONE DIRECTION ON HERNDON RD. AND MASSEY CHAPEL RD./BARBEE RD.

**PAVEMENT EDGE DROP OFF REQUIREMENTS**

- K) BACKFILL AT A 6:1 SLOPE UP TO THE EDGE AND ELEVATION OF EXISTING PAVEMENT IN AREAS ADJACENT TO AN OPENED TRAVEL LANE THAT HAS AN EDGE OF PAVEMENT DROP-OFF AS FOLLOWS:  
  
BACKFILL DROP-OFFS THAT EXCEED 2 INCHES ON ROADWAYS WITH POSTED SPEED LIMITS OF 45 MPH OR GREATER.  
  
BACKFILL DROP-OFFS THAT EXCEED 3 INCHES ON ROADWAYS WITH POSTED SPEED LIMITS LESS THAN 45 MPH.  
  
BACKFILL WITH SUITABLE COMPACTED MATERIAL, AS APPROVED BY THE ENGINEER, AT NO EXPENSE TO THE DEPARTMENT.
- L) DO NOT EXCEED A DIFFERENCE OF 2 INCHES IN ELEVATION BETWEEN OPEN LANES OF TRAFFIC FOR NOMINAL LIFTS OF 1.5 INCHES. INSTALL ADVANCE WARNING "UNEVEN LANES" SIGNS (W8-11) 200 FEET IN ADVANCE AND A MINIMUM OF EVERY HALF MILE THROUGHOUT THE UNEVEN AREA.

**TRAFFIC PATTERN ALTERATIONS**

- M) NOTIFY THE ENGINEER TWENTY ONE (21) CALENDAR DAYS PRIOR TO ANY TRAFFIC PATTERN ALTERATION.

**SIGNING**

- N) INSTALL ADVANCE WORK ZONE WARNING SIGNS WHEN WORK IS WITHIN 40 FT FROM THE EDGE OF TRAVEL LANE AND NO MORE THAN THREE (3) DAYS PRIOR TO THE BEGINNING OF CONSTRUCTION.
- O) PROVIDE SIGNING AND DEVICES REQUIRED TO CLOSE THE ROAD ACCORDING TO THE ROADWAY STANDARD DRAWINGS AND TRAFFIC CONTROL PLANS.  
  
PROVIDE SIGNING REQUIRED FOR THE OFF-SITE DETOUR ROUTE AS SHOWN IN THE TRAFFIC CONTROL PLANS.
- P) COVER OR REMOVE ALL SIGNS AND DEVICES REQUIRED TO CLOSE THE ROAD WHEN ROAD CLOSURE IS NOT IN OPERATION.  
  
COVER OR REMOVE ALL SIGNS REQUIRED FOR THE OFF-SITE DETOUR WHEN THE DETOUR IS NOT IN OPERATION.
- Q) ENSURE ALL NECESSARY SIGNING IS IN PLACE PRIOR TO ALTERING ANY TRAFFIC PATTERN.

**TRAFFIC CONTROL DEVICES**



- R) WHEN LANE CLOSURES ARE NOT IN EFFECT SPACE CHANNELIZING DEVICES IN WORK AREAS NO GREATER IN FEET THAN TWICE THE POSTED SPEED LIMIT (MPH) EXCEPT, 10 FT ON-CENTER IN RADII, AND 3 FT OFF THE EDGE OF AN OPEN TRAVELWAY. REFER TO STANDARD SPECIFICATIONS FOR ROADS AND STRUCTURES SECTIONS 1130 (DRUMS), 1135 (CONES) AND 1180 (SKINNY DRUMS) FOR ADDITIONAL REQUIREMENTS.
- S) PLACE TYPE III BARRICADES, WITH "ROAD CLOSED" SIGN R11-2 ATTACHED, OF SUFFICIENT LENGTH TO CLOSE ENTIRE ROADWAY.
- T) INSTALL TEMPORARY PAVEMENT MARKINGS AND TEMPORARY PAVEMENT MARKERS ON INTERIM LAYERS OF PAVEMENT AS FOLLOWS:  
  

ROAD NAME	MARKING	MARKER
ALL ROADS	PAINT	TEMPORARY RAISED
- U) PLACE ONE APPLICATION OF PAINT FOR TEMPORARY TRAFFIC PATTERNS. PLACE A SECOND APPLICATION OF PAINT SIX (6) MONTHS AFTER THE INITIAL APPLICATION AND EVERY SIX MONTHS AS DIRECTED BY THE ENGINEER.
- V) TIE PROPOSED PAVEMENT MARKING LINES TO EXISTING PAVEMENT MARKING LINES.
- W) REMOVE/REPLACE ANY CONFLICTING/DAMAGED PAVEMENT MARKINGS AND MARKERS BY THE END OF EACH DAY'S OPERATION.
- X) TRACE THE PROPOSED MONOLITHIC ISLAND LOCATIONS WITH PROPER COLOR PAVEMENT MARKINGS PRIOR TO INSTALLATION. PLACE DRUMS TO DELINEATE ANY EXISTING AND PROPOSED MONOLITHIC ISLANDS BEFORE INSTALLATION.

**MISCELLANEOUS**

- Y) LAW ENFORCEMENT MAY BE USED TO MAINTAIN TRAFFIC THROUGH THE WORK AREA AND/OR INTERSECTIONS AS DIRECTED BY THE ENGINEER.
- Z) ALL CURB RAMP LOCATIONS SHALL BE DERIVED FROM STATIONING SHOWN ON PAVEMENT MARKING PLANS OR AS DIRECTED BY THE ENGINEER IN COORDINATION WITH THE SIGNING AND DELINEATION UNIT.

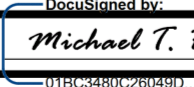
DOCUMENT NOT CONSIDERED FINAL  
UNLESS ALL SIGNATURES COMPLETED

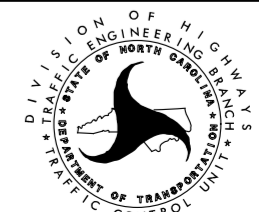
APPROVED: 	DATE: 5/17/2016	<b>TRANSPORTATION OPERATIONS PLAN</b>	
	SCALE: NONE		REVISIONS
	DATE: MAY '16		
	DWG. BY: CW		
	DESIGN BY: MTR		
	REVIEWED BY: MTR		



5121 Kingdom Way,  
Suite 100  
Raleigh, NC 27607  
NC License No. F0258

PROJ. REFERENCE NO.	SHEET NO.
W-5205V	TMP-3

# PHASING

## PHASE I

NOTES: - IN PHASING BELOW "RSD" REFERS TO NCDOT ROADWAY STANDARD DRAWING.  
- IN PHASES I THROUGH III, PAVING TO BE DONE UP TO BUT NOT INCLUDING THE FINAL LAYER OF SURFACE COURSE.

### STEP 1

INSTALL ADVANCE WARNING SIGNS ON HERNDON RD. AND MASSEY CHAPEL RD./BARBEE RD. (SEE ROADWAY STANDARD DRAWING NUMBER 1101.01).

### STEP 2

USING RSD 1101.02 (SHEETS 1 OF 15), BEGIN UTILITY AND DRAINAGE CONSTRUCTION. CONSTRUCT DRAINAGE STRUCTURE 0404 PRIOR TO SHIFTING -Y- TRAFFIC TO NARROW PATTERN IN THIS STEP.

USING RSD 1101.02 (SHEET 1 OF 15), COMPLETE THE FOLLOWING (SEE SHEET TMP-4):

- REMOVE EXISTING DOUBLE YELLOW CENTERLINE AND PLACE TEMPORARY DOUBLE YELLOW CENTERLINE -Y- FROM STA 12+20± TO EXISTING STOP BAR.
- PLACE TEMPORARY WHITE EDGELINE FROM -Y- STA 12+20± TO BARBEE RD. AND TIE TO EXISTING.
- SHIFT -Y- TRAFFIC TO NARROWED PATTERN (11' LANES).

USING RSD 1101.02 (SHEET 1 OF 15), BEGIN CONSTRUCTION AT THE FOLLOWING LOCATIONS. MILL AND WEDGE EXISTING PAVEMENT AS NECESSARY (SEE SHEET TMP-4 AND ROADWAY PLANS):

- L- STA 13+00± TO STA 16+80± (WIDENING LEFT)
- L- STA 13+00± TO STA 15+40± (WIDENING RIGHT)
- L- STA 16+50± TO STA 19+50± (WIDENING RIGHT)
- Y- STA 13+50± TO -L- STA 16+00± (WIDENING LEFT)
- Y- STA 13+50± TO EXISTING -L- (WIDENING RIGHT)
- Y1- STA 10+15± TO STA 12+05± (RIGHT)

NOTE: WORK IN PHASE II, STEPS 1 & 2 CAN BE PERFORMED SIMULTANEOUSLY WITH THE WORK IN PHASE I, STEP 2.

## PHASE II

COMPLETE THE WORK REQUIRED OF PHASE II, STEPS 1 THRU 3 IN 45 CONSECUTIVE DAYS (SEE SPECIAL PROVISIONS AND LIQUIDATED DAMAGES)

### STEP 1

INSTALL OFFSITE DETOUR SIGNING AND USING RSD 1101.03 (SHEET 1 OF 9) CLOSE -Y1- (HERNDON RD.) FROM EXISTING BARBEE RD. TO -Y1- STA 14+50± (SEE SHEET TMP-7 FOR DETOUR SIGNING AND ROUTE).

AWAY FROM TRAFFIC AND USING RSD 1101.03 (SHEET 1 OF 9), CONSTRUCT -Y1- FROM -Y1- STA 10+15± TO STA 15+30± AND TIE TO EXISTING BARBEE RD. (SEE SHEET TMP-5).

### STEP 2

COMPLETE CONSTRUCTION BEGUN IN PHASE I:

- L- STA 13+00± TO STA 16+80± (WIDENING LEFT)
- L- STA 13+00± TO STA 11+35± (WIDENING RIGHT)
- L- STA 16+50± TO STA 19+50± (WIDENING RIGHT)
- Y- STA 13+50± TO -L- STA 16+00± (WIDENING LEFT)
- Y- STA 13+50± TO EXISTING -L- (WIDENING RIGHT)
- Y1- STA 10+15± TO STA 12+05± (RIGHT)

### STEP 3

PLACE TEMPORARY PAVEMENT MARKINGS AND MARKERS ON -Y1-. USING RSD 1101.02 (SHEET 1 OF 15), RESTRIPE -L- AND -Y- FOR ROUNDABOUT PATTERN AND SHIFT TRAFFIC. OPEN TO TRAFFIC ON -Y1- IN ROUNDABOUT PATTERN. (SEE TMP-6, FINAL PAVEMENT MARKING PLAN AND SIGNING PLAN FOR LAYOUT).

## PHASE III

USING RSD 1101.02 (SHEET 1 OF 15) AND FLAGGING, CONSTRUCT ROUNDABOUT CIRCLE ISLAND AND APRON (SEE SHEET TMP-6).

COMPLETE UTILITY AND DRAINAGE CONSTRUCTION.

## PHASE IV

USING RSD 1101.02 (SHEET 1 OF 15), CONSTRUCT APPROACH ISLANDS ON -L-, -Y- AND -Y1-, PLACE FINAL LAYER OF SURFACE COURSE, AND PLACE FINAL PAVEMENT MARKINGS AND MARKERS.

R:\TrafficControl\CP\41731\_imp\_dba\shp.dgn  
5/17/2016 10:17:45 AM

DOCUMENT NOT CONSIDERED FINAL  
UNLESS ALL SIGNATURES COMPLETED

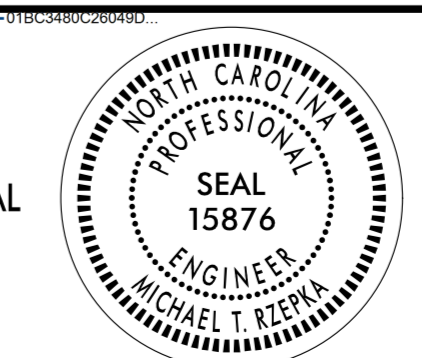
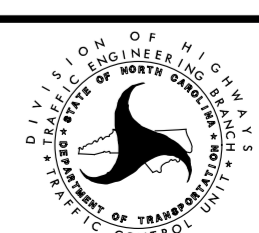
APPROVED: <i>Michael T. Rzepka</i> DATE: 5/17/2016 	<h1 style="margin: 0;">PHASING</h1>	<table border="1" style="width: 100%; border-collapse: collapse;"> <tr> <th colspan="2">REVISIONS</th> </tr> <tr> <td style="width: 50%;"> </td> <td style="width: 50%;"> </td> </tr> <tr> <td> </td> <td> </td> </tr> <tr> <td> </td> <td> </td> </tr> <tr> <td> </td> <td> </td> </tr> </table>	REVISIONS									
REVISIONS												
<table border="1" style="width: 100%; border-collapse: collapse;"> <tr> <td>SCALE: NONE</td> </tr> <tr> <td>DATE: MAY '16</td> </tr> <tr> <td>DWG. BY: CW</td> </tr> <tr> <td>DESIGN BY: MTR</td> </tr> <tr> <td>REVIEWED BY: MTR</td> </tr> </table>	SCALE: NONE	DATE: MAY '16	DWG. BY: CW	DESIGN BY: MTR	REVIEWED BY: MTR		<table border="1" style="width: 100%; border-collapse: collapse;"> <tr> <td style="font-size: small;">CADD FILE</td> </tr> </table>	CADD FILE				
SCALE: NONE												
DATE: MAY '16												
DWG. BY: CW												
DESIGN BY: MTR												
REVIEWED BY: MTR												
CADD FILE												

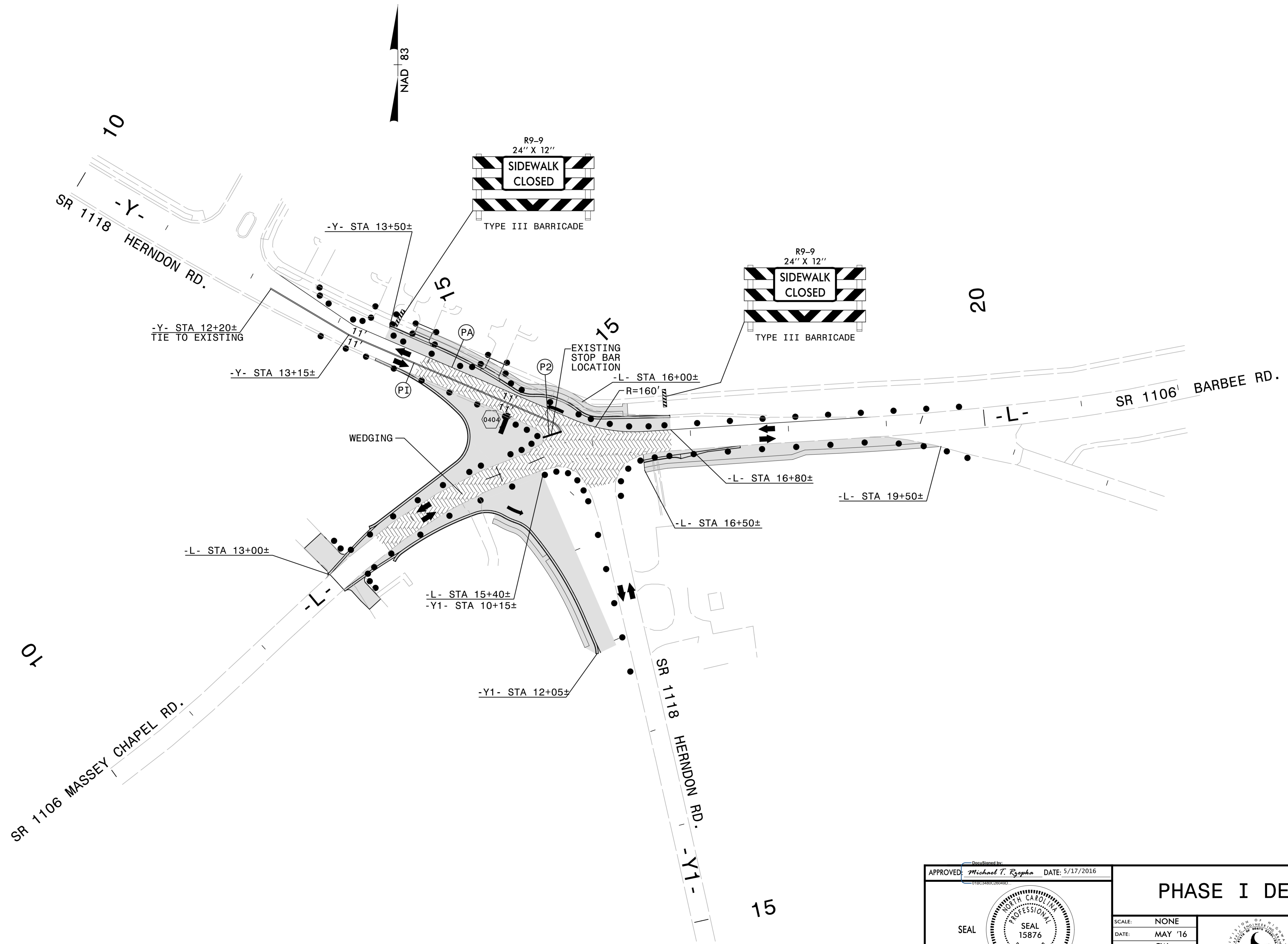

R:\TrafficControl\CP\41731\_imp\_pl\_sdt.dgn  
5/17/2016 10:07:45 AM

DOCUMENT NOT CONSIDERED FINAL  
UNLESS ALL SIGNATURES COMPLETED

APPROVED: <i>Michael T. Ryopka</i> DATE: 5/17/2016	<b>PHASE I DETAIL</b>	
SCALE: NONE		REVISIONS
DATE: MAY '16		
DWG. BY: CW		
DESIGN BY: MTR		
REVIEWED BY: MTR		CADD FILE

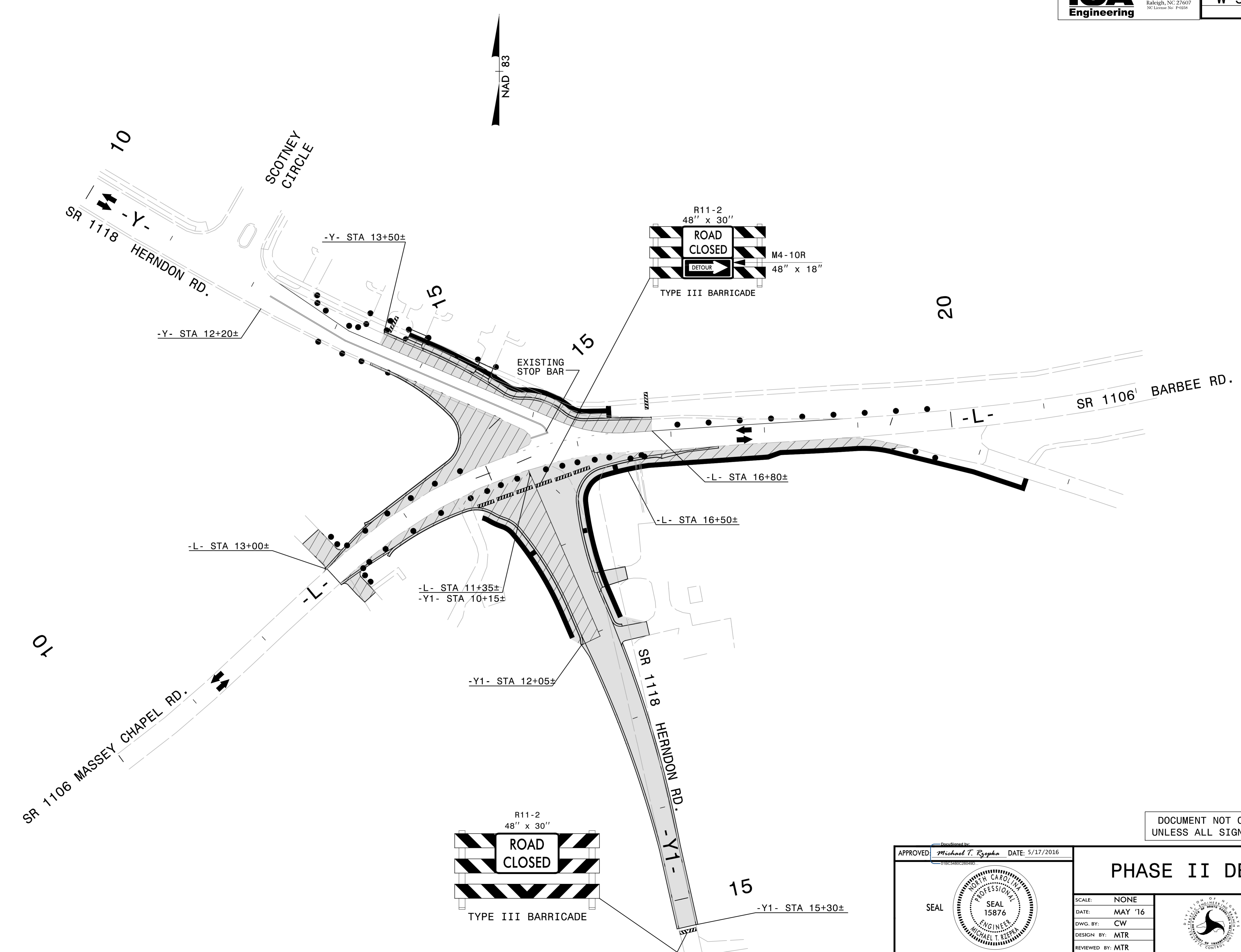

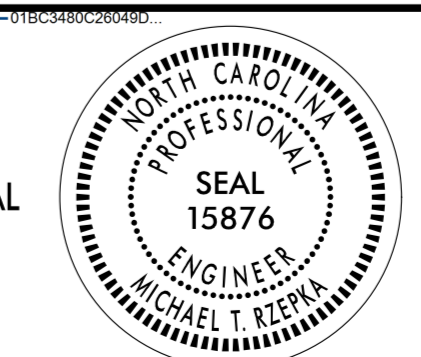
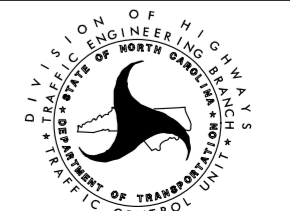

R:\TrafficControl\CP\41731\_imp.plt.dwg  
5/17/2016 10:24:2 AM

DOCUMENT NOT CONSIDERED FINAL  
UNLESS ALL SIGNATURES COMPLETED

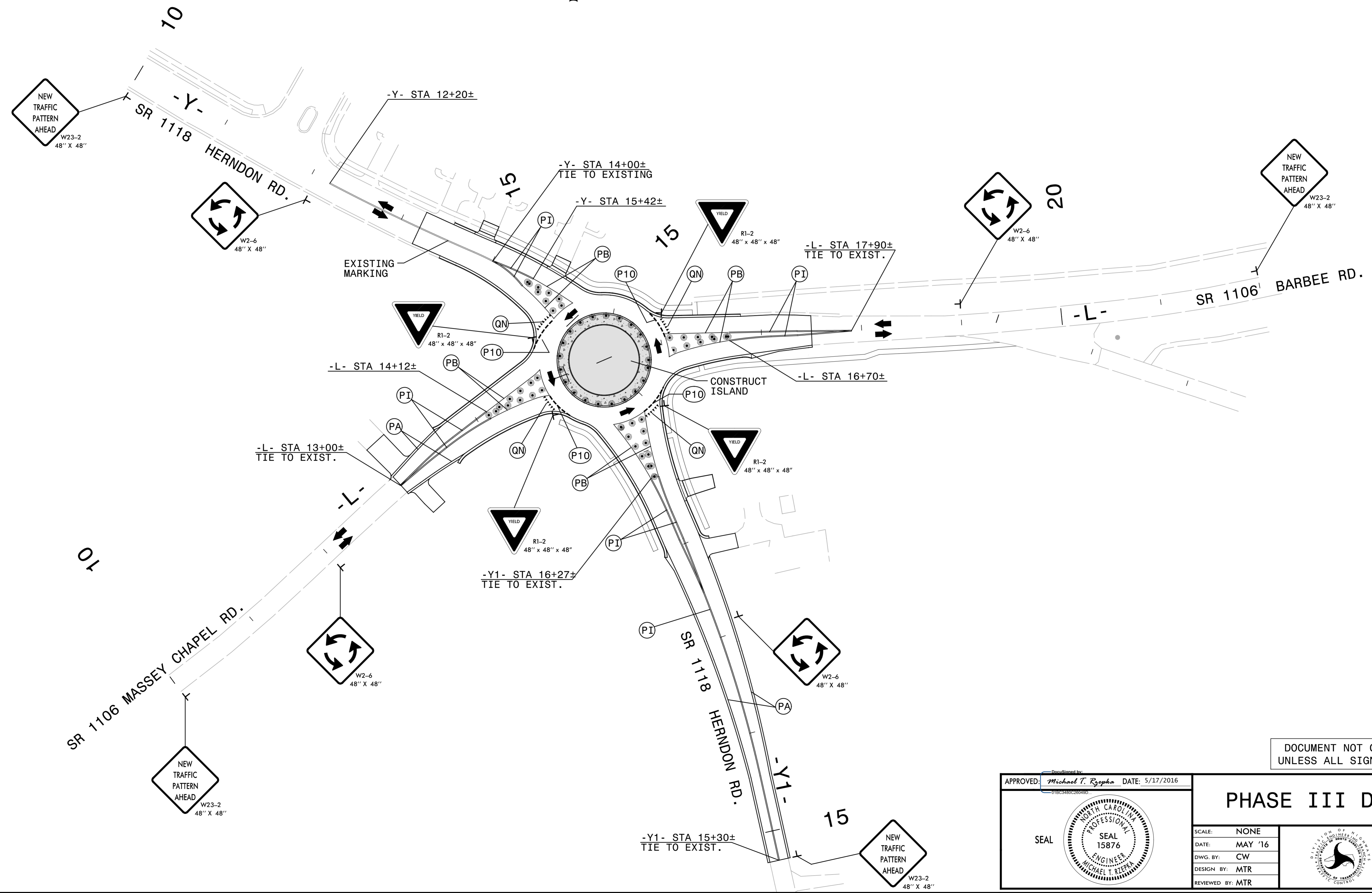
APPROVED: <i>Michael T. Rzepka</i> DATE: 5/17/2016	<h3>PHASE II DETAIL</h3>	
		
SCALE: NONE		REVISIONS
DATE: MAY '16		
DESIGN BY: MTR		
REVIEWED BY: MTR		



DOCUMENT NOT CONSIDERED FINAL  
UNLESS ALL SIGNATURES COMPLETED

APPROVED: <i>Michael T. Rzepka</i> DATE: 5/17/2016	<h2 style="text-align: center;">PHASE III DETAIL</h2>	
		
SCALE: NONE		REVISIONS
DATE: MAY '16		
DESIGN BY: MTR		
REVIEWED BY: MTR		

R:\TrafficControl\CP\44731\_imp\_bill.dwg  
 5/17/2016 10:47:47 AM

# HERNDON RD. / BARBEE RD. INTERSECTION

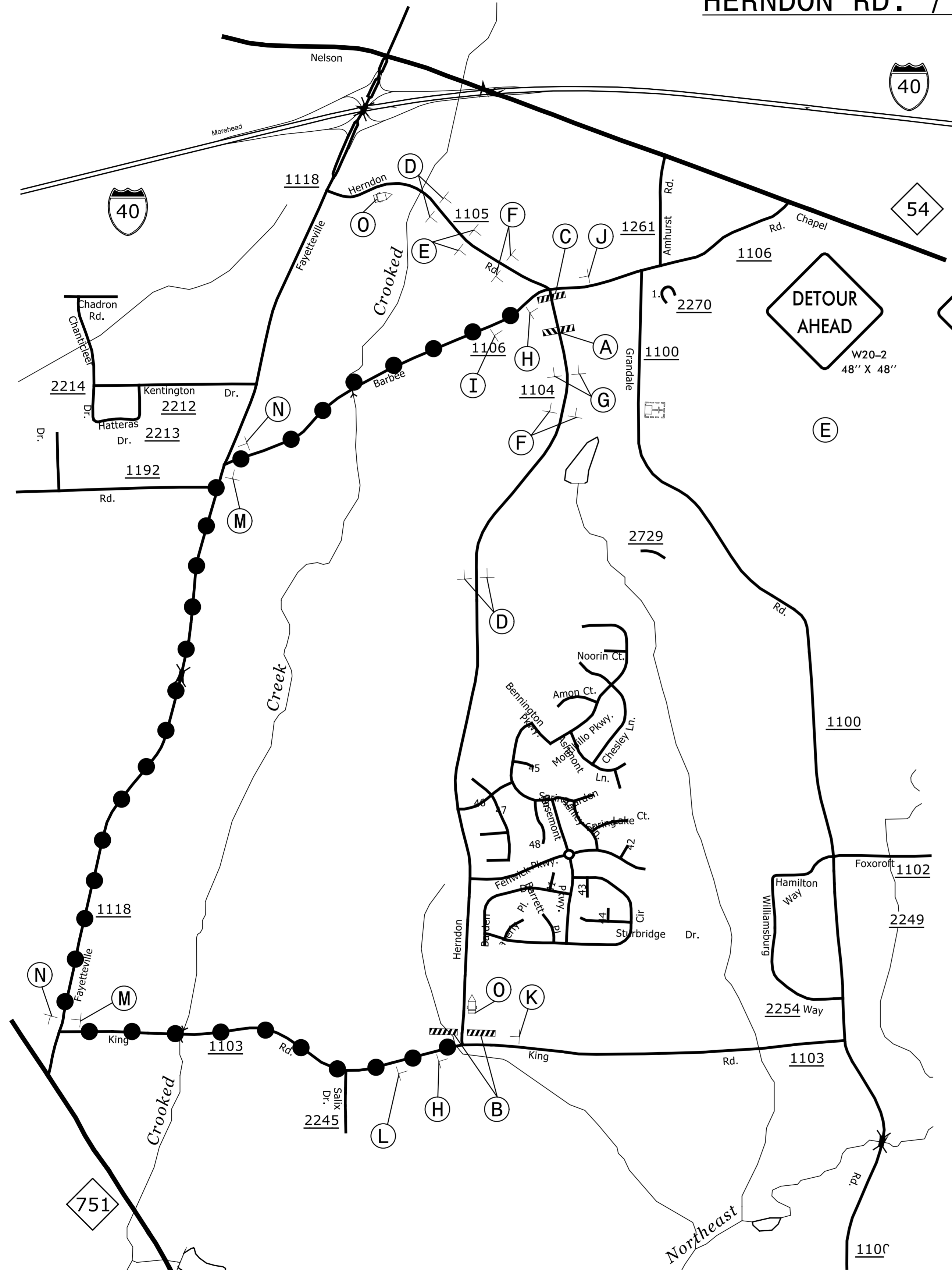

**Sign Legend:**

- (A)** TYPE III BARRICADE (R11-2 48" x 30") ROAD CLOSED
- (B)** TYPE III BARRICADE (R11-3 60" x 30") ROAD CLOSED 2 MILES AHEAD LOCAL TRAFFIC ONLY
- (C)** TYPE III BARRICADE (R11-2 48" x 30") ROAD CLOSED
- (D)** ROAD CLOSED AHEAD (W20-3 48" x 48")
- (E)** DETOUR AHEAD (W20-2 48" x 48")
- (F)** ROAD CLOSED 1000 FT (W20-3 48" x 48")
- (G)** ROAD CLOSED 500 FT (W20-3 48" x 48")
- (H)** END DETOUR (M4-8 A 24" x 18")
- (I)** ROAD CLOSED AHEAD (W20-3 48" x 48")
- (J)** ROAD CLOSED AHEAD (W20-3 48" x 48")
- (K)** ROAD CLOSED AHEAD (W20-3 48" x 48")
- (L)** ROAD CLOSED AHEAD (W20-3 48" x 48")
- (M)** DETOUR (M4-8 24" x 12") with arrow (M6-1 21" x 15")
- (N)** DETOUR (M4-8 24" x 12") with arrow (M6-1 L 21" x 15")
- (O)** CHANGEABLE MESSAGE SIGN (MESSAGE NO. 1: HERNDON ROAD TO CLOSE; MESSAGE NO. 2: (DATE) TO (DATE))

ACTIVATE CMS 14 DAYS PRIOR TO ROAD CLOSURE

MESSAGE AS SHOWN OR AS DIRECTED BY THE ENGINEER

**Sign Specifications:**

SIGN NUMBER: name  
 TYPE: STATIONARY  
 QUANTITY: SEE PLANS  
 SIGN WIDTH: 3'-0"  
 HEIGHT: 2'-0"  
 TOTAL AREA: 6.0 Sq.Ft.  
 BORDER TYPE: INSET  
 RECESS: 0.47"  
 WIDTH: 0.63"  
 RADII: 1.5"  
 NO. Z BARS:  
 LENGTH:

BACKG COLOR: Fluorescent Orange  
 COPY COLOR: Black  
 MAT'L: 0.080" (2.0 mm) ALUMINUM

DESIGN BY: MTR  
 PROJECT ID: W-5205V  
 CHECKED BY: ICA ENG.  
 DIV: 5  
 DATE: Jun 09, 2015

**Letter Positions:**

Letter spacings are to start of next letter										Series/Size
										Text Length
7.3	3.7	3.2	2.2	3.3	3.3	3.3	2.6	7.3		C 2000
										21.5
12	3.4	3.1	3.1	2.6	11.9					C 2000
										12.1

BORDER R=1.5" TH=0.63" IN=0.47"

Spacing Factor is 1 unless specified otherwise

**LEGEND**

● ● ● ● ● DETOUR ROUTE

DOCUMENT NOT CONSIDERED FINAL  
 UNLESS ALL SIGNATURES COMPLETED

APPROVED: *Michael T. Rzepka* DATE: 5/17/2016

SEAL:

**DETOUR FOR HERNDON RD. CLOSURE (SOUTH LEG)**

SCALE: NONE  
 DATE: MAY '16  
 DWG. BY: CW  
 DESIGN BY: MTR  
 REVIEWED BY: MTR

REVISIONS

NO.	DESCRIPTION

R:\TrafficControl\CP\41731\_imp\_detour\_south\hgdgn  
 5/17/2016 10:47:47 AM



5121 Kingdom Way,  
Suite 100  
Raleigh, NC 27607  
NC License No. F49288

PROJ. REFERENCE NO.	SHEET NO.
W-5205V	PMP-1

**STATE OF NORTH CAROLINA  
DEPARTMENT OF TRANSPORTATION**

**PAVEMENT MARKING PLAN  
DURHAM COUNTY**

**CONTRACT: PROJECT: W-5205V**

**INDEX**

SHEET NO.	DESCRIPTION
PMP-1	PAVEMENT MARKING PLAN COVER SHEET
PMP-2	PAVEMENT MARKING SCHEDULE & DETAIL

**ROADWAY STANDARD DRAWING**

THE FOLLOWING ROADWAY STANDARDS AS APPEAR IN "ROADWAY STANDARD DRAWINGS" - PROJECT SERVICES UNIT - N.C. DEPARTMENT OF TRANSPORTATION - RALEIGH, N.C., DATED JANUARY 2012 ARE APPLICABLE TO THIS PROJECT AND BY REFERENCE HEREBY ARE CONSIDERED A PART OF THESE PLANS:

STD. NO.	TITLE
1205.01	PAVEMENT MARKINGS - LINE TYPES AND OFFSETS
1205.02	PAVEMENT MARKINGS - TWO-LANE AND MULTI-LANE ROADWAYS
1205.05	PAVEMENT MARKINGS - TURN LANES
1205.07	PAVEMENT MARKINGS - PEDESTRIAN CROSSWALKS
1205.08	PAVEMENT MARKINGS - SYMBOLS AND WORD MESSAGES
1205.09	PAVEMENT MARKINGS - PAINTED ISLANDS
1250.01	RAISED PAVEMENT MARKERS - INSTALLATION SPACING
1251.01	RAISED PAVEMENT MARKERS - TEMPORARY AND PERMANENT

**GENERAL NOTES**

THE FOLLOWING GENERAL NOTES APPLY AT ALL TIMES FOR THE DURATION OF THE CONSTRUCTION PROJECT, EXCEPT WHEN OTHERWISE NOTED IN THE PLAN, OR DIRECTED BY THE ENGINEER.

- A) INSTALL PAVEMENT MARKINGS AND PAVEMENT MARKERS ON THE FINAL SURFACE AS FOLLOWS:
 

ROAD NAME	MARKING	MARKER
ALL	THERMOPLASTIC	PERMANENT RAISED
- B) TIE PROPOSED PAVEMENT MARKING LINES TO EXISTING PAVEMENT MARKING LINES.
- C) REMOVE/REPLACE ANY CONFLICTING/DAMAGED PAVEMENT MARKINGS AND MARKERS.
- D) ON ASPHALT SURFACES, USE HEATED-IN-PLACE THERMOPLASTIC OR EXTRUDED THERMOPLASTIC FOR STOP BARS, SYMBOLS, CHARACTERS AND DIAGONALS.
- E) MARKERS SHALL BE INSTALLED ACCORDING TO THE NCDOT ROADWAY STANDARD DRAWING 1250.01.

<b>PLAN REVIEWED BY: N.C.D.O.T. SIGNING AND DELINEATION UNIT</b>	
_____	SIGNING & DELINEATION STANDARDS ENGINEER
_____	SIGNING & DELINEATION PROJECT DESIGN ENGINEER



DOCUMENT NOT CONSIDERED FINAL  
UNLESS ALL SIGNATURES COMPLETED

APPROVED: <i>Michael T. Rzepka</i> DATE: 5/17/2016	<b>PAVEMENT MARKING PLAN COVER SHEET</b>	
SEAL 	SCALE: NONE	
	DATE: MAY '16	
	DESIGN BY: MTR	
	REVIEWED BY: MTR	
	REVISIONS	



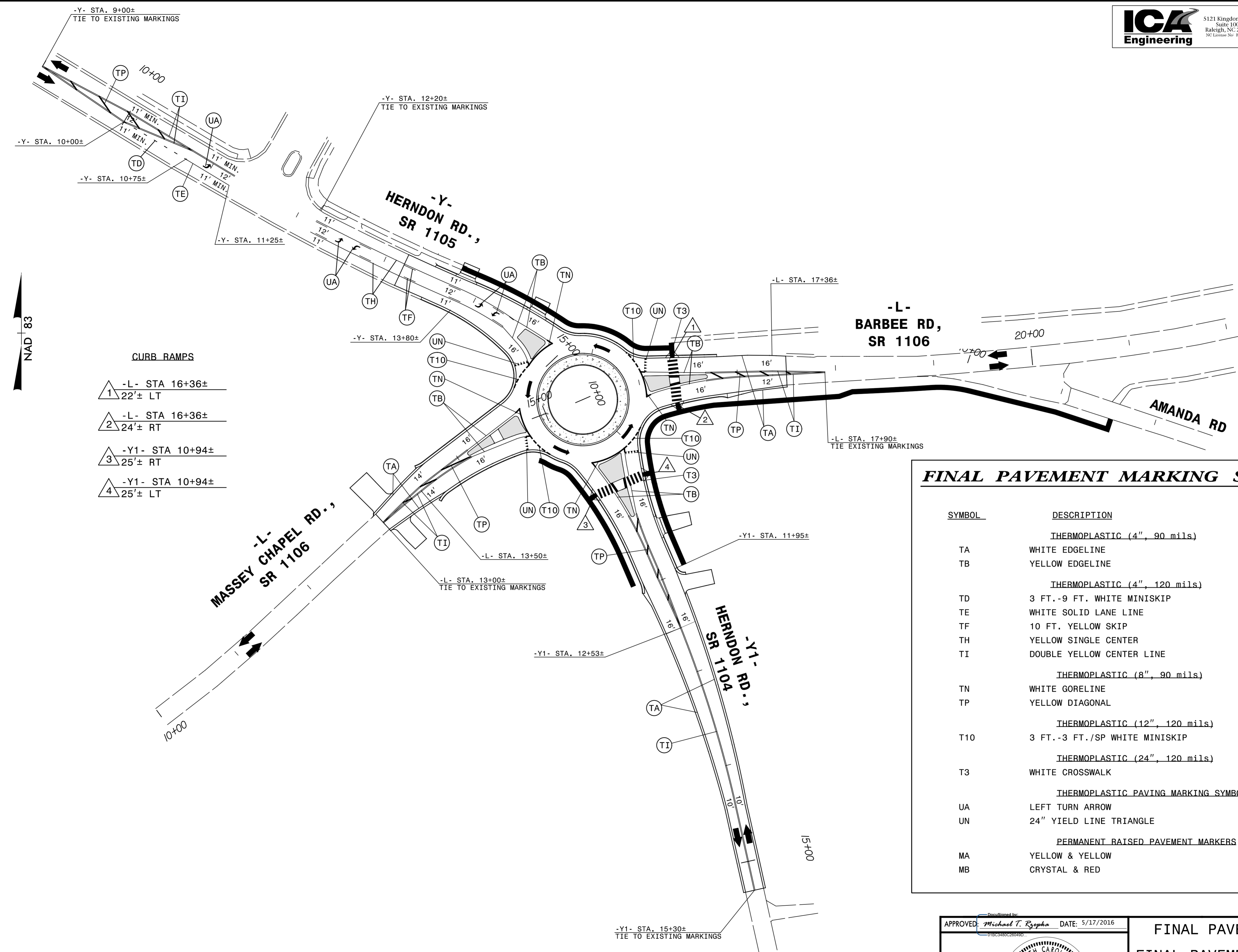

- CURB RAMPS**
- 1 -L- STA 16+36±  
22'± LT
  - 2 -L- STA 16+36±  
24'± RT
  - 3 -Y1- STA 10+94±  
25'± RT
  - 4 -Y1- STA 10+94±  
25'± LT

**FINAL PAVEMENT MARKING SCHEDULE**

SYMBOL	DESCRIPTION
	HERMOPLASTIC (4", 90 mils)
TA	WHITE EDGELINE
TB	YELLOW EDGELINE
	HERMOPLASTIC (4", 120 mils)
TD	3 FT.-9 FT. WHITE MINISKIP
TE	WHITE SOLID LANE LINE
TF	10 FT. YELLOW SKIP
TH	YELLOW SINGLE CENTER
TI	DOUBLE YELLOW CENTER LINE
	HERMOPLASTIC (8", 90 mils)
TN	WHITE GORELINE
TP	YELLOW DIAGONAL
	HERMOPLASTIC (12", 120 mils)
T10	3 FT.-3 FT./SP WHITE MINISKIP
	HERMOPLASTIC (24", 120 mils)
T3	WHITE CROSSWALK
	HERMOPLASTIC PAVING MARKING SYMBOL (90 mils)
UA	LEFT TURN ARROW
UN	24" YIELD LINE TRIANGLE
	PERMANENT RAISED PAVEMENT MARKERS
MA	YELLOW & YELLOW
MB	CRYSTAL & RED

R:\Traffic Pavement Markings\17\_31\_top\_pm-2.dgn  
 5/17/2016 10:22:59 AM

DOCUMENT NOT CONSIDERED FINAL  
 UNLESS ALL SIGNATURES COMPLETED

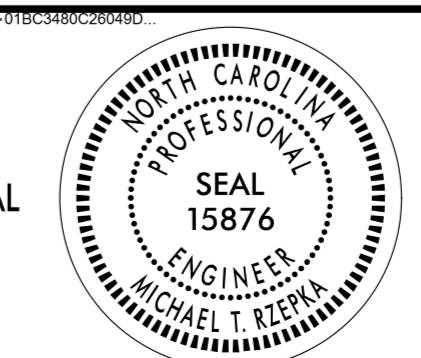
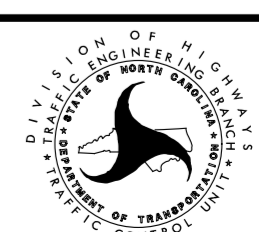
APPROVED: <i>Michael T. Rzepka</i> DATE: 5/17/2016	FINAL PAVEMENT MARKING PLAN & FINAL PAVEMENT MARKING SCHEDULE	
		
SCALE: NONE	DATE: MAY '16	
DWG. BY: CW	DESIGN BY: MTR	
REVIEWED BY: MTR	REVISIONS	

STATE	STATE PROJECT REFERENCE NO.	SHEET NO.	TOTAL SHEETS
N.C.	W-5205V	EC-1	
STATE PROJ. NO.	F.A. PROJ. NO.	DESCRIPTION	
41731	HSIP-1104(19)	PE,RW	
45335.3.23		CONST	

STATE OF NORTH CAROLINA  
DIVISION OF HIGHWAYS

PLAN FOR PROPOSED  
HIGHWAY EROSION CONTROL

**DURHAM COUNTY**

LOCATION: INTERSECTION OF SR 1106 (BARBEE RD), SR 1105 (HERNDON RD), AND SR 1104 (HERNDON RD)

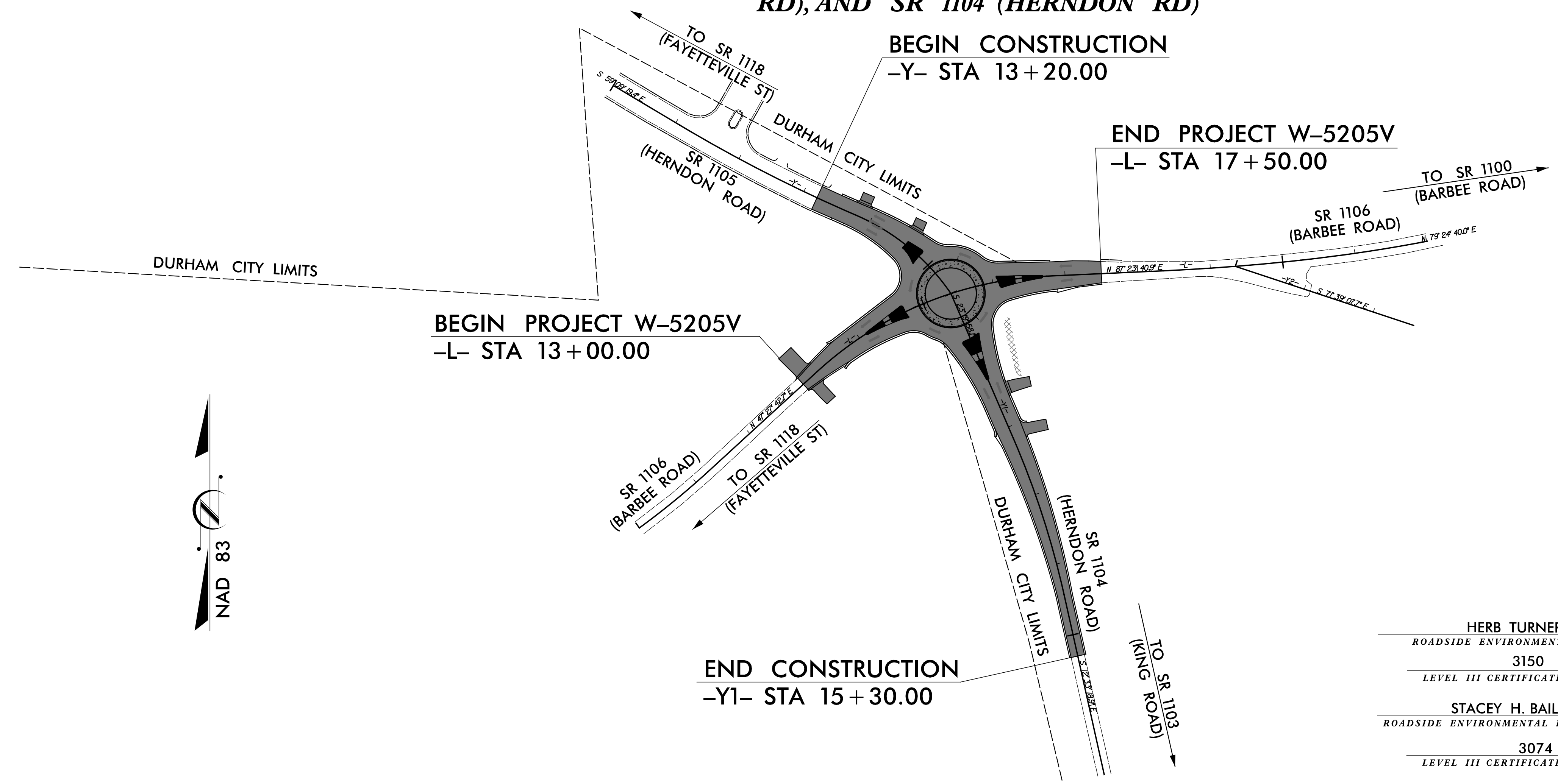

EROSION AND SEDIMENT CONTROL MEASURES

Std. #	Description	Symbol
1630.03	Temporary Silt Ditch	ms
1630.05	Temporary Diversion	TD
1605.01	Temporary Silt Fence	III III III
1606.01	Special Sediment Control Fence	▲▲▲▲▲
1622.01	Temporary Berms and Slope Drains	▲▲▲▲▲
	Silt Basin Type B	▨
1633.01	Temporary Rock Silt Check Type-A	▨
	Temporary Rock Silt Check Type-A with Matting and Polyacrylamide (PAM)	▨
	Temporary Rock Silt Check Type-B	▨
	Wattle / Coir Fiber Wattle	⤴
	Wattle / Coir Fiber Wattle with Polyacrylamide (PAM)	⤴
1634.01	Temporary Rock Sediment Dam Type-A	▨
1634.02	Temporary Rock Sediment Dam Type-B	▨
1635.01	Rock Pipe Inlet Sediment Trap Type-A	⤴
1635.02	Rock Pipe Inlet Sediment Trap Type-B	⤴
1630.04	Stilling Basin	▭
1630.06	Special Stilling Basin	▭
	Rock Inlet Sediment Trap:	
1632.01	Type A	A
1632.02	Type B	B
1632.03	Type C	C
	Skimmer Basin	▭
	Tiered Skimmer Basin	▭
	Infiltration Basin	▭

THIS PROJECT CONTAINS  
EROSION CONTROL PLANS  
FOR CLEARING AND  
GRUBBING PHASE OF  
CONSTRUCTION.

HERB TURNER, P.E.  
ROADSIDE ENVIRONMENTAL ENGINEER  
3150  
LEVEL III CERTIFICATION NUMBER

STACEY H. BAILEY, P.E.  
ROADSIDE ENVIRONMENTAL PROJECT ENGINEER  
3074  
LEVEL III CERTIFICATION NUMBER



TIP PROJECT: W-5205V

WBS:

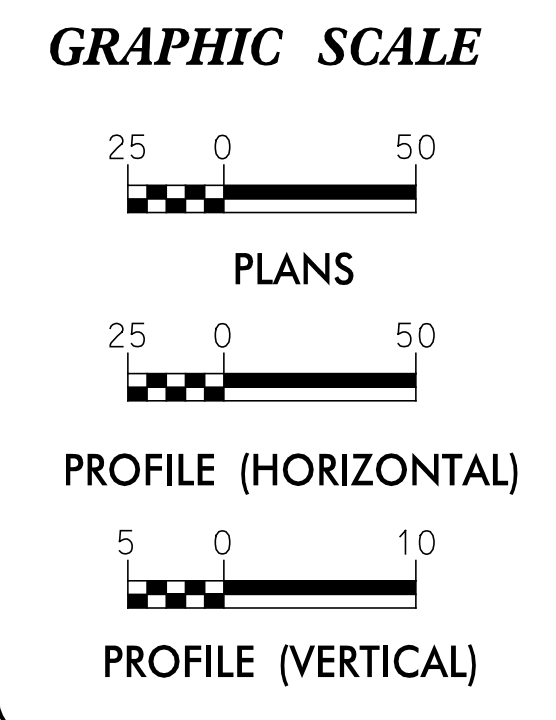

ROADSIDE ENVIRONMENTAL UNIT  
DIVISION OF HIGHWAYS  
STATE OF NORTH CAROLINA

LEVEL III CERTIFIED BY:  
STACEY H. BAILEY, PE  
CERTIFICATION NUMBER: 3074  
ISSUED: MAY 10, 2016

THESE EROSION AND SEDIMENT CONTROL PLANS COMPLY  
WITH THE REGULATIONS SET FORTH BY THE  
NCG-010000 GENERAL CONSTRUCTION PERMIT EFFECTIVE AUGUST 3, 2011  
ISSUED BY THE NORTH CAROLINA DEPARTMENT OF ENVIRONMENT AND  
NATURAL RESOURCES DIVISION OF WATER QUALITY.

Prepared in the Office of:  
**ICA ENGINEERING**  
5121 KINGDOM WAY, SUITE 100  
RALEIGH NC 27607  
NC License No: F-0258

**2012 STANDARD SPECIFICATIONS**

Roadway Standard Drawings

The following roadway english standards as appear in "Roadway Standard Drawings"- Roadway Design Unit - N. C. Department of Transportation - Raleigh, N. C., dated July 18, 2006 and the latest revision thereto are applicable to this project and by reference hereby are considered a part of these plans.

1604.01 Railroad Erosion Control Detail	1630.06 Special Stilling Basin
1605.01 Temporary Silt Fence	1632.01 Rock Inlet Sediment Trap Type A
1606.01 Special Sediment Control Fence	1632.02 Rock Inlet Sediment Trap Type B
1607.01 Gravel Construction Entrance	1632.03 Rock Inlet Sediment Trap Type C
1622.01 Temporary Berms and Slope Drains	1633.01 Temporary Rock Silt Check Type A
1630.01 Riser Basin	1634.01 Temporary Rock Sediment Dam Type A
1630.03 Temporary Silt Ditch	1634.02 Temporary Rock Sediment Dam Type B
1630.04 Stilling Basin	1635.01 Rock Pipe Inlet Sediment Trap Type A
1630.05 Temporary Diversion	1635.02 Rock Pipe Inlet Sediment Trap Type B

5/10/2016 ICA ENGINEERING, INC.

# WATTLE WITH POLYACRYLAMIDE (PAM) DETAIL

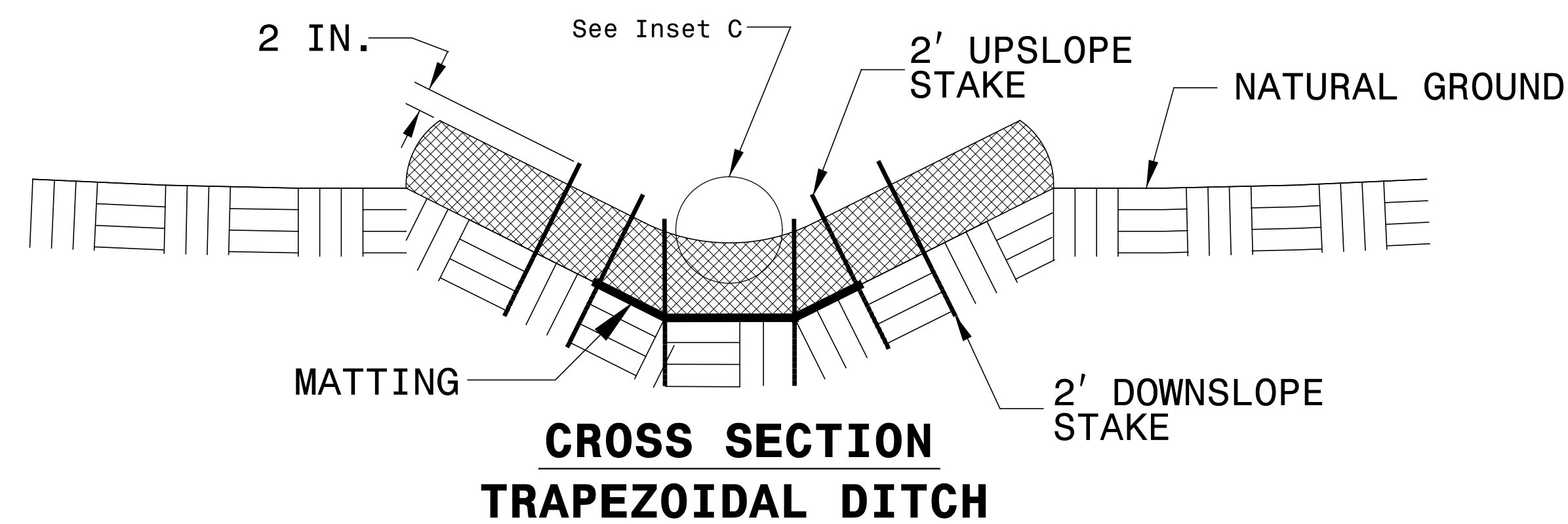
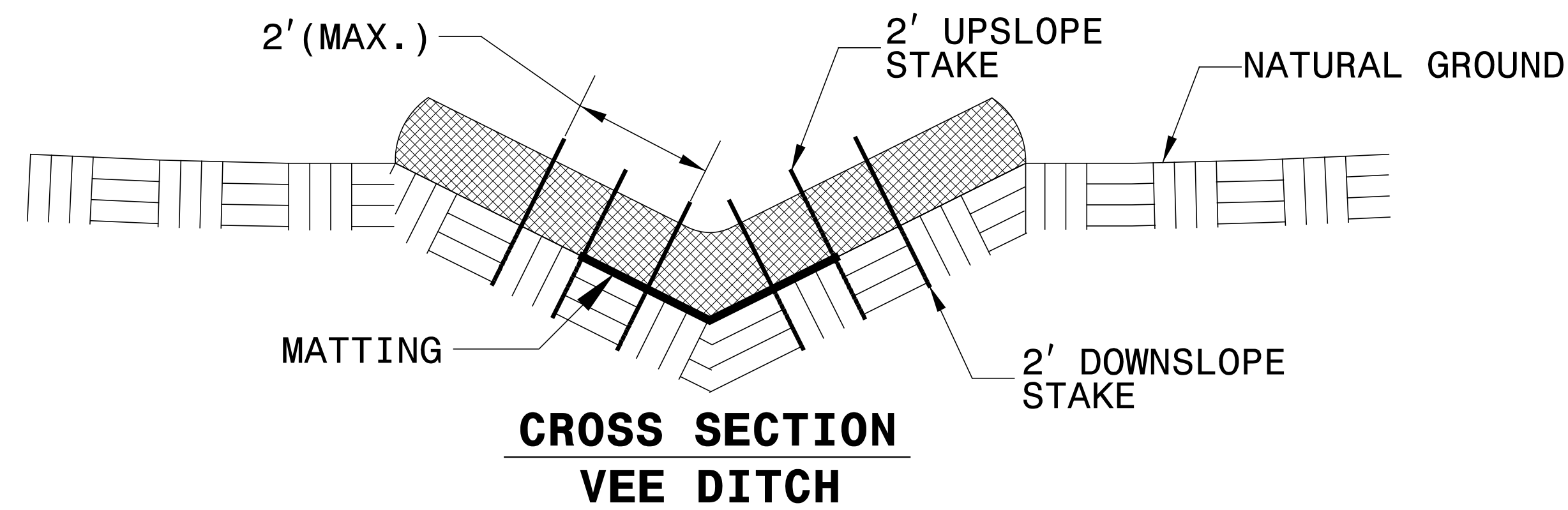
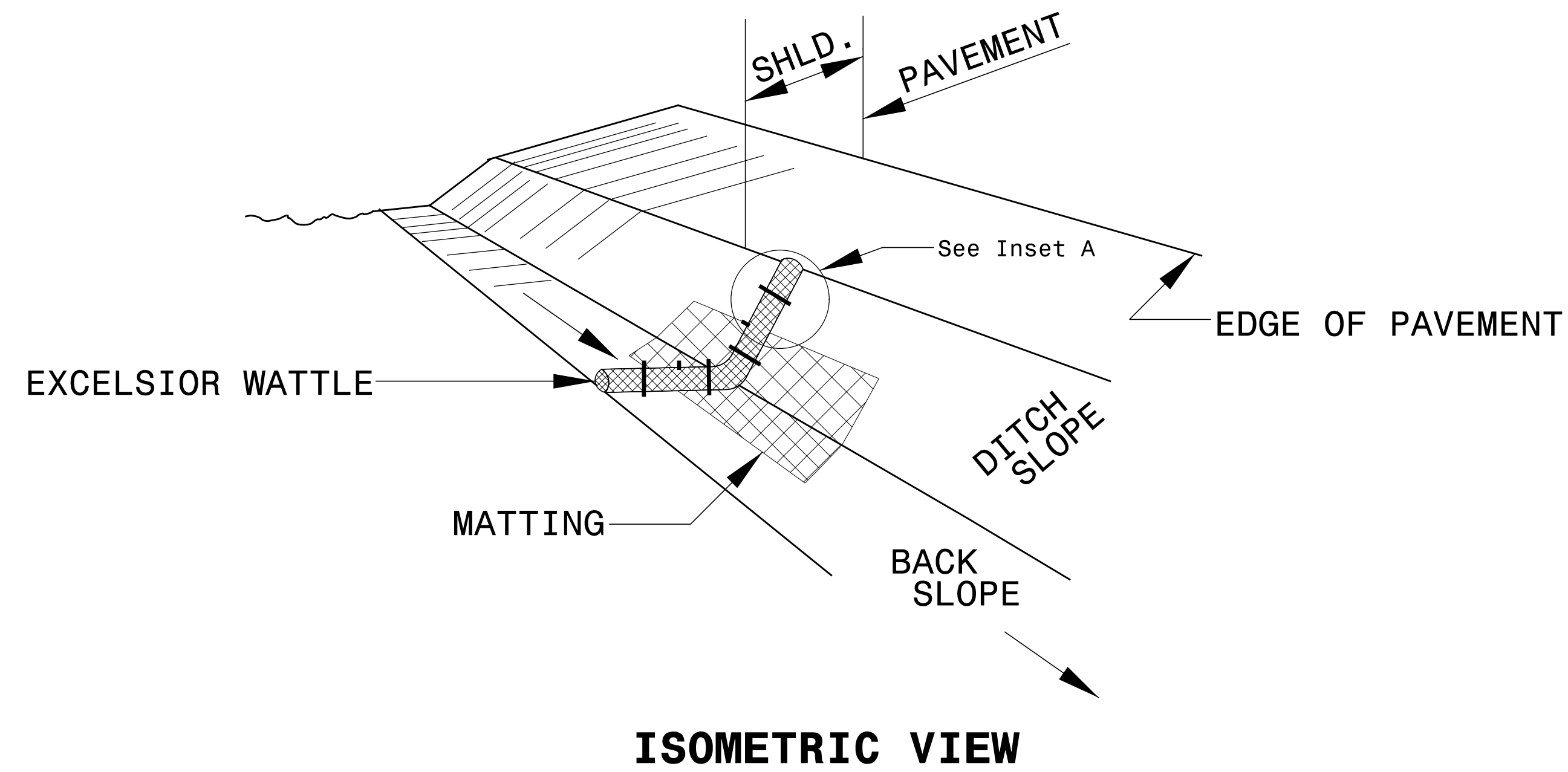

**NOTES:**

USE MINIMUM 12 IN. DIAMETER EXCELSIOR WATTLE.

USE 2 FT. WOODEN STAKES WITH A 2 IN. BY 2 IN. NOMINAL CROSS SECTION.

ONLY INSTALL WATTLE(S) TO A HEIGHT IN DITCH SO FLOW WILL NOT WASH AROUND WATTLE AND SCOUR DITCH SLOPES AND AS DIRECTED.

INSTALL A MINIMUM OF 2 UPSLOPE STAKES AND 4 DOWNSLOPE STAKES AT AN ANGLE TO WEDGE WATTLE TO BOTTOM OF DITCH.

PROVIDE STAPLES MADE OF 0.125 IN. DIAMETER STEEL WIRE FORMED INTO A U SHAPE NOT LESS THAN 12" IN LENGTH.

INSTALL STAPLES APPROXIMATELY EVERY 1 LINEAR FOOT ON BOTH SIDES OF WATTLE AND AT EACH END TO SECURE IT TO THE SOIL.

INSTALL MATTING IN ACCORDANCE WITH SECTION 1631 OF THE STANDARD SPECIFICATIONS.

PRIOR TO POLYACRYLAMIDE (PAM) APPLICATION, OBTAIN A SOIL SAMPLE FROM PROJECT LOCATION, AND FROM OFFSITE MATERIAL, AND ANALYZE FOR APPROPRIATE PAM FLOCCULANT TO BE APPLIED TO EACH WATTLE.

INITIALLY APPLY 2 OUNCES OF ANIONIC OR NEUTRALLY CHARGED PAM OVER WATTLE WHERE WATER WILL FLOW AND 1 OUNCE OF PAM ON MATTING ON EACH SIDE OF WATTLE. REAPPLY PAM AFTER EVERY RAINFALL EVENT THAT IS EQUAL TO OR EXCEEDS 0.50 IN.

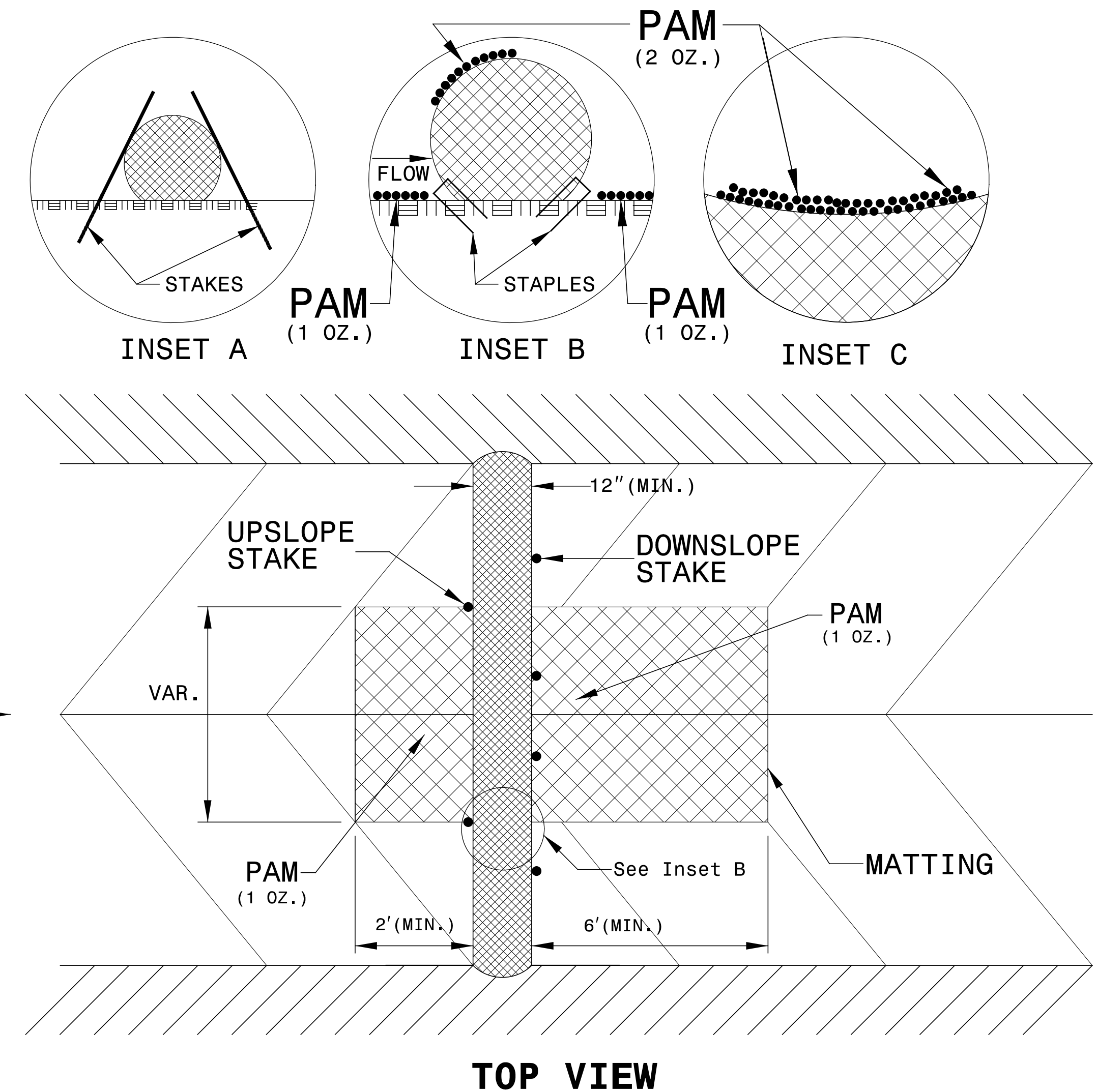

# TEMPORARY ROCK SILT CHECK TYPE 'A' WITH EXCELSIOR MATTING AND POLYACRYLAMIDE (PAM)

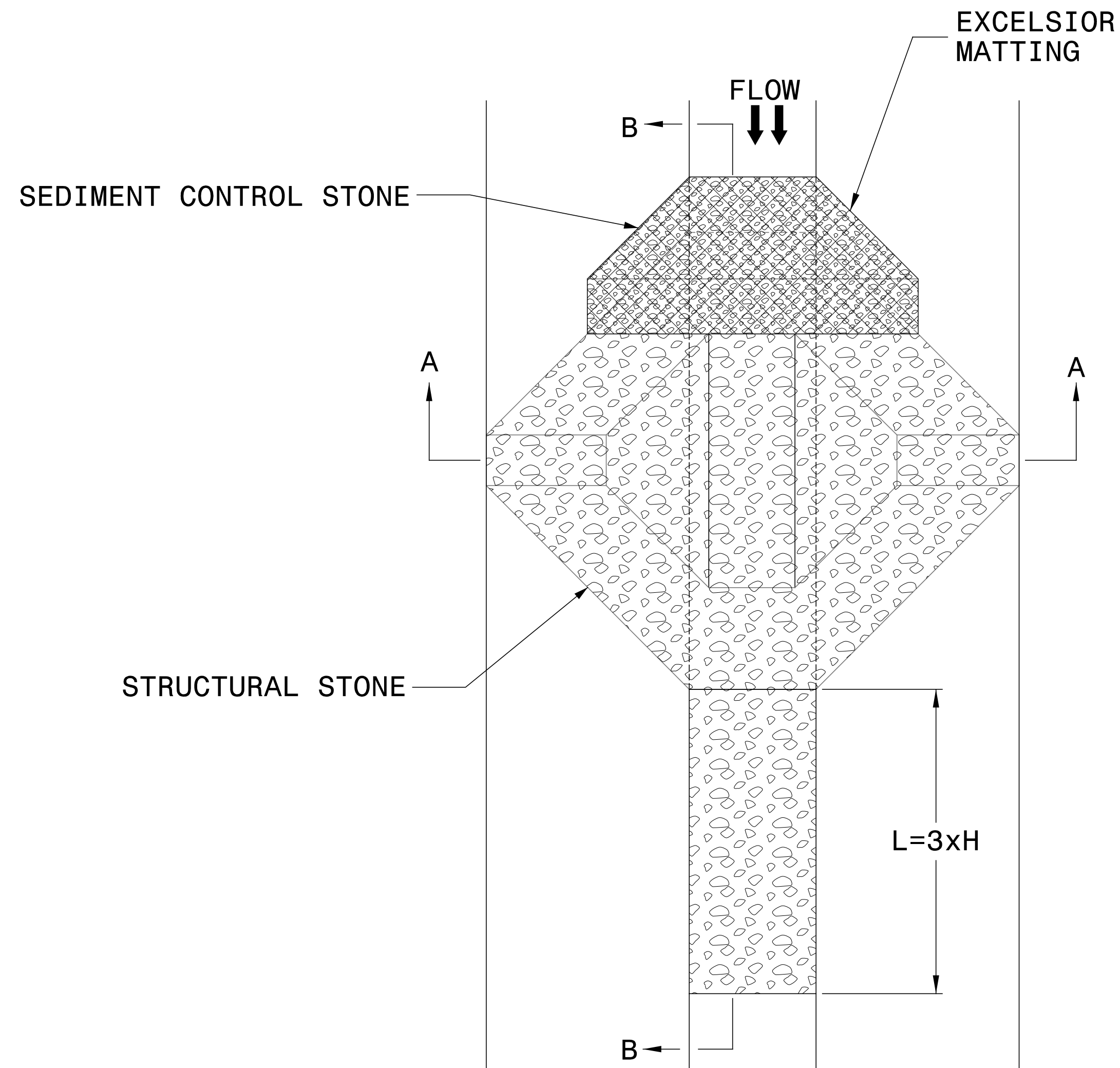

PLAN

## NOTES

USE EXCELSIOR FOR MATTING MATERIAL AND ANCHOR MATTING SECTION AT TOP AND BOTTOM WITH CLASS B STONE.

PRIOR TO POLYACRYLAMIDE (PAM) APPLICATION, OBTAIN A SOIL SAMPLE FROM PROJECT LOCATION, AND FROM OFFSITE MATERIAL, AND ANALYZE FOR APPROPRIATE PAM FLOCCULANT TO BE APPLIED TO EACH ROCK SILT CHECK.

INITIALLY APPLY 3.5 OUNCES OF POLYACRYLAMIDE (PAM) TO TOP OF MATTING SECTION AND AFTER EVERY RAINFALL EVENT THAT EQUALS OR EXCEEDS 0.50 INCHES.

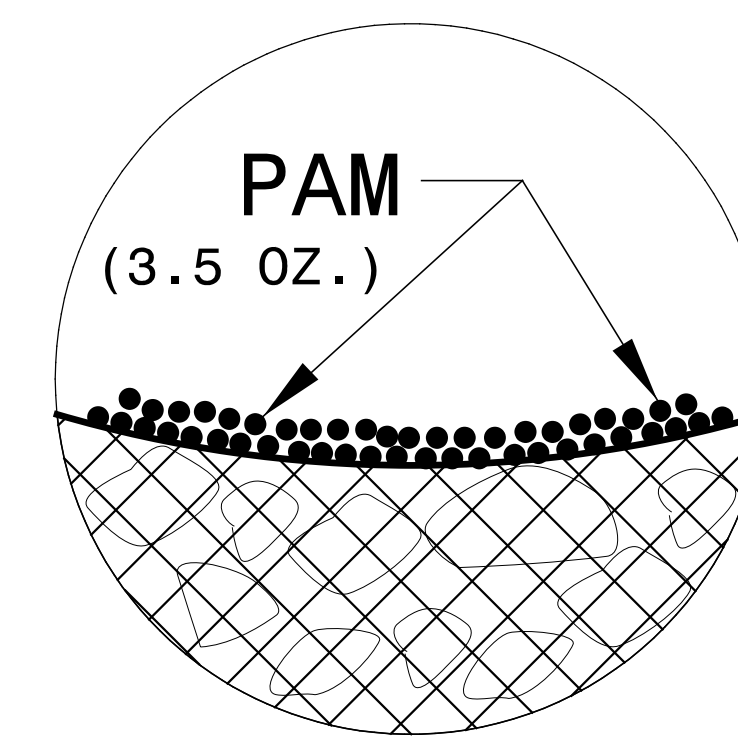

INSET A

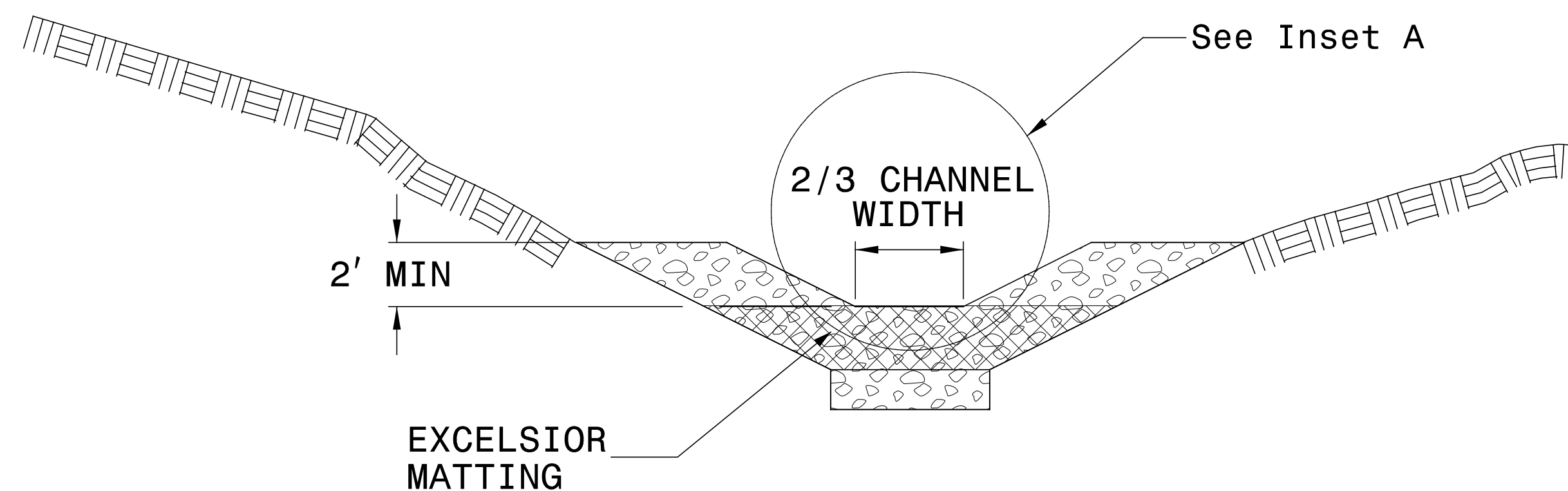

SECTION A-A

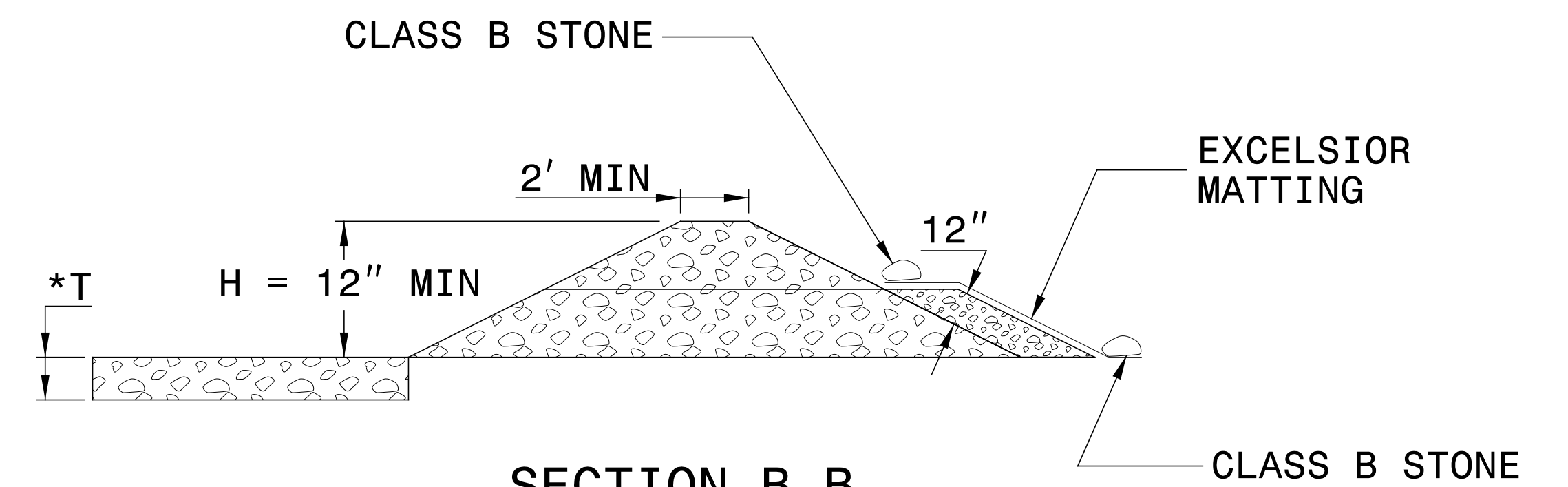

SECTION B-B

\*T = 12" MIN., 18" MAX.

NOT TO SCALE



DIVISION OF HIGHWAYS  
STATE OF NORTH CAROLINA

---



---

## ***SOIL STABILIZATION TIMEFRAMES***

<i>SITE DESCRIPTION</i>	<i>STABILIZATION TIME</i>	<i>TIMEFRAME EXCEPTIONS</i>
PERIMETER DIKES, SWALES, DITCHES AND SLOPES	7 DAYS	NONE
HIGH QUALITY WATER (HQW) ZONES	7 DAYS	NONE
SLOPES STEEPER THAN 3:1	7 DAYS	IF SLOPES ARE 10' OR LESS IN LENGTH AND ARE NOT STEEPER THAN 2:1, 14 DAYS ARE ALLOWED.
SLOPES 3:1 OR FLATTER	14 DAYS	7 DAYS FOR SLOPES GREATER THAN 50' IN LENGTH.
ALL OTHER AREAS WITH SLOPES FLATTER THAN 4:1	14 DAYS	NONE, EXCEPT FOR PERIMETERS AND HQW ZONES.



1521 Kingdom Way,  
Suite 100  
Raleigh, NC 27607  
NC License No. P0258

PROJECT REFERENCE NO. W-5205V SHEET NO. EC-4/CONST.4

RW SHEET NO. ROADSIDE ENVIRONMENTAL PROJECT ENGINEER

LEVEL III CERTIFIED BY:  
STACEY H. BAILEY, PE  
CERTIFICATION NUMBER: 3074  
ISSUED: MAY 10, 2016

END PROJECT W-5205V  
-L- STA 17+50.00

NOTE:  
PLACE TEMPORARY ROCK SEDIMENT DAMS TYPE - B  
AND TEMPORARY ROCK SILT CHECKS TYPE - A AT  
DRAINAGE OUTLETS.

CLEARING AND GRUBBING  
EROSION CONTROL FOR  
CONSTRUCTION SHEET 4

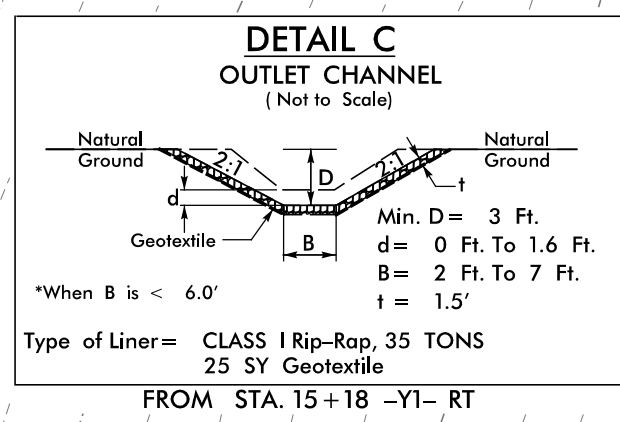
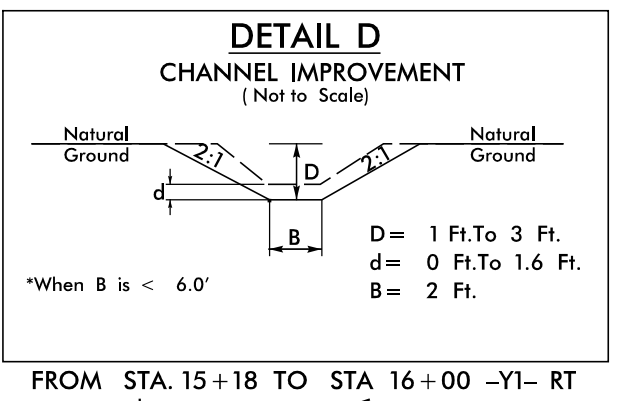
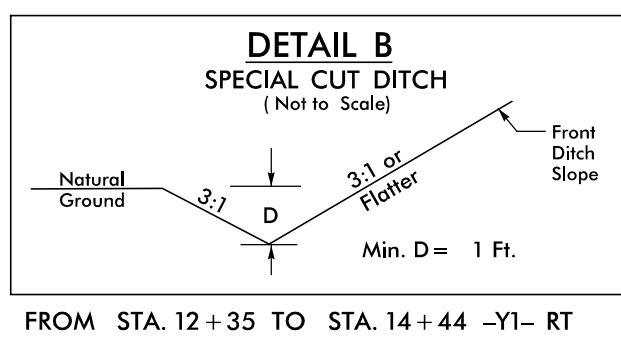
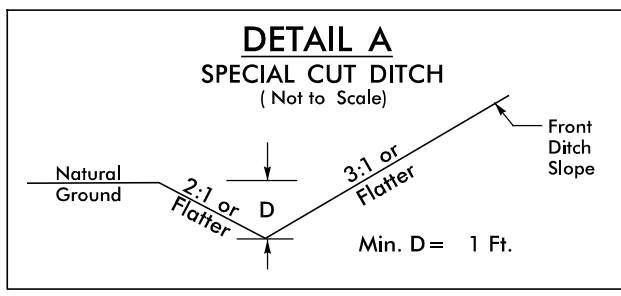
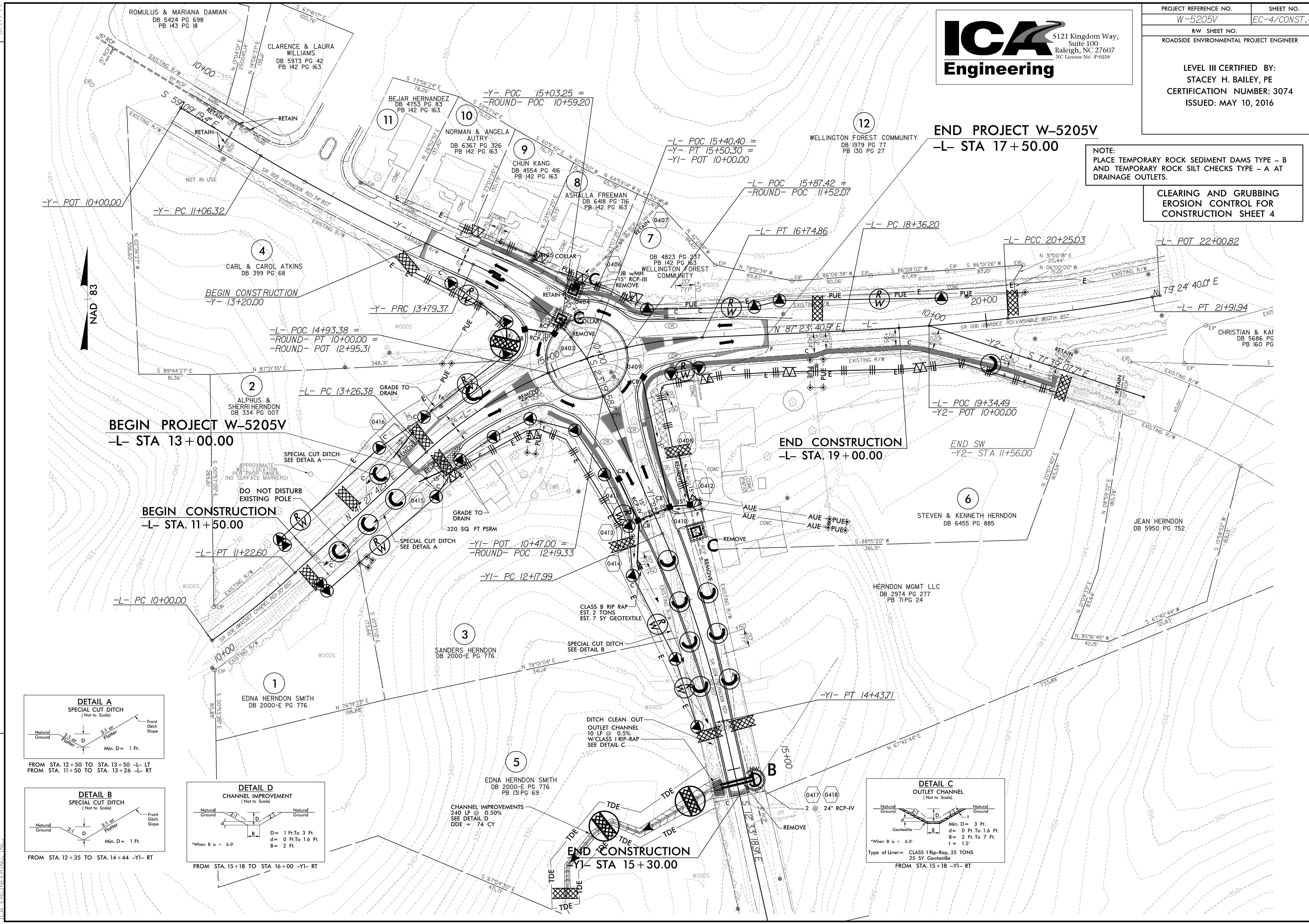

REVISIONS

5/17/2016  
2:17:30 PM  
ecsh04.CC.dgn  
ICA ENGINEERING, INC.



PROJECT REFERENCE NO. W-5205V SHEET NO. EC-5/CONST.4

RW SHEET NO. ROADSIDE ENVIRONMENTAL PROJECT ENGINEER

LEVEL III CERTIFIED BY:  
STACEY H. BAILEY, PE  
CERTIFICATION NUMBER: 3074  
ISSUED: MAY 10, 2019

FINAL GRADE EROSION CONTROL FOR CONSTRUCTION SHEET 4

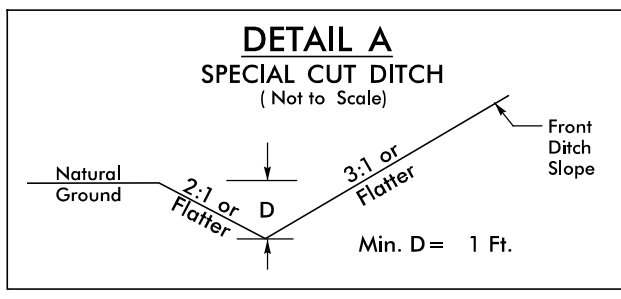
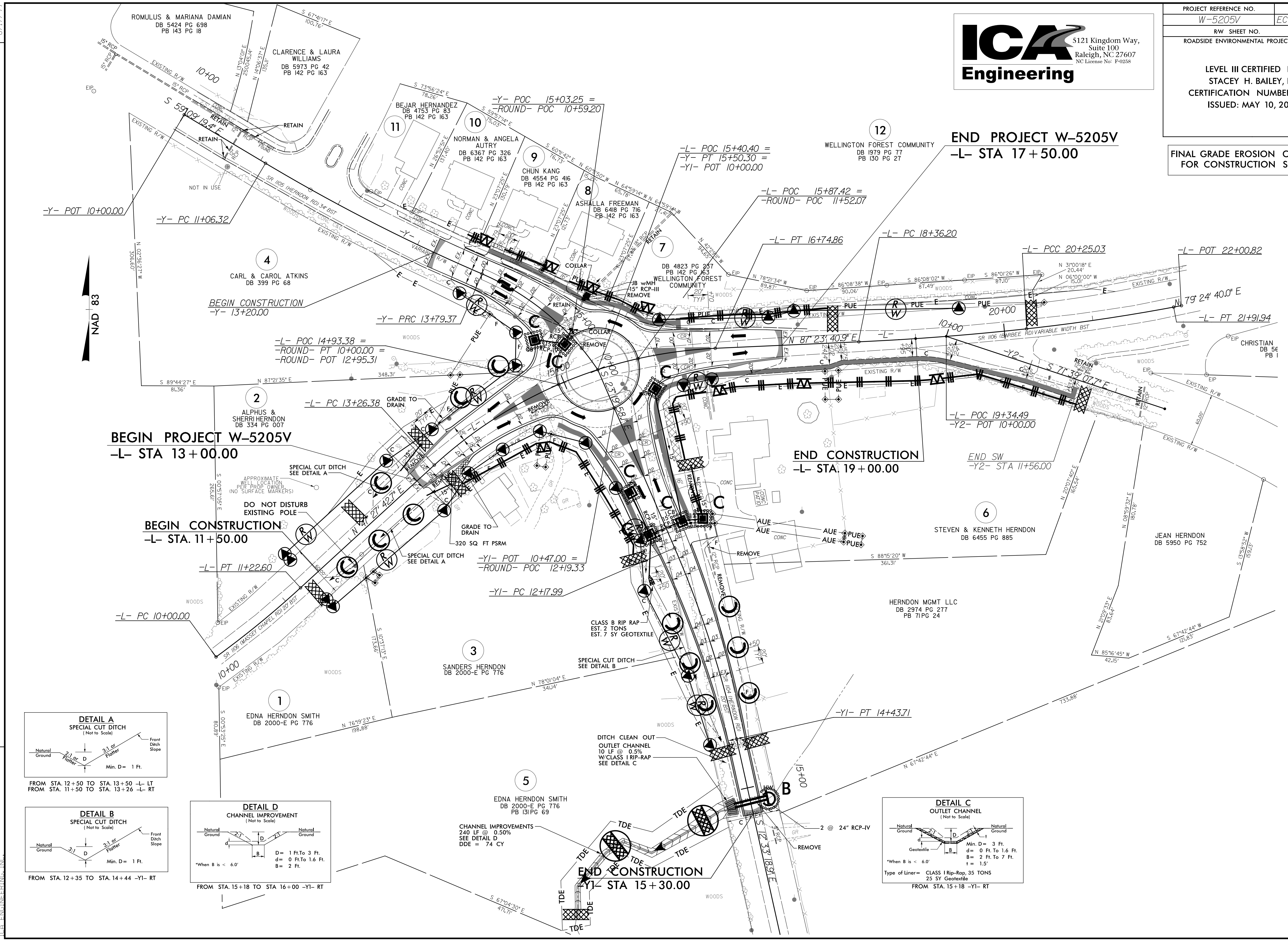

FROM STA. 12+50 TO STA. 13+50 -L- LT  
FROM STA. 11+50 TO STA. 13+26 -L- RT

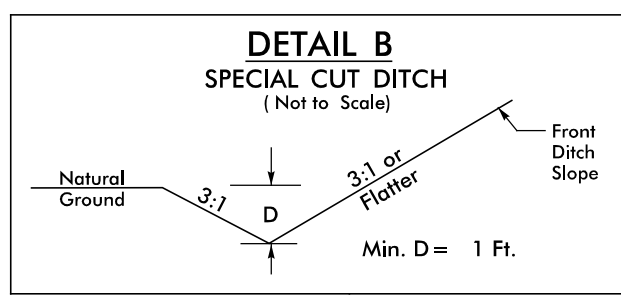

FROM STA. 12+35 TO STA. 14+44 -Y1- RT

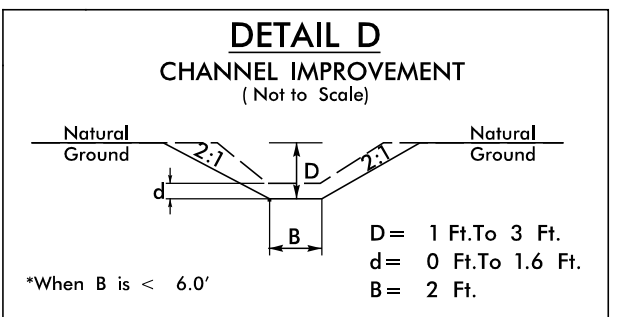

FROM STA. 15+18 TO STA. 16+00 -Y1- RT

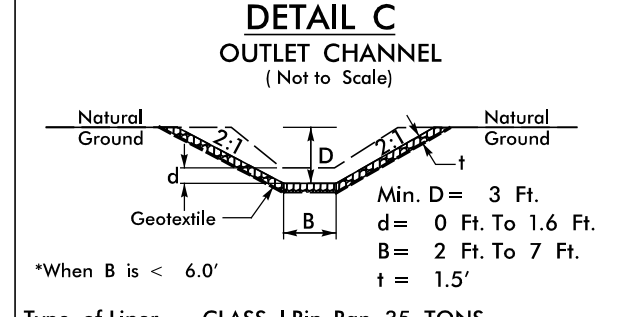

Type of Liner = CLASS 1 Rip-Rap, 35 TONS  
25 SY Geotextile  
FROM STA. 15+18 -Y1- RT

REVISIONS

8.17.19  
5/12/2019  
21723.01P  
ecsh04.f.mpl.dgn  
ICA ENGINEERING, INC.





5121 Kingdom Way,  
Suite 100  
Raleigh, NC 27607  
NC License No. F0228

PROJ. REFERENCE NO.	SHEET NO.
W-5205V	SIGN-1

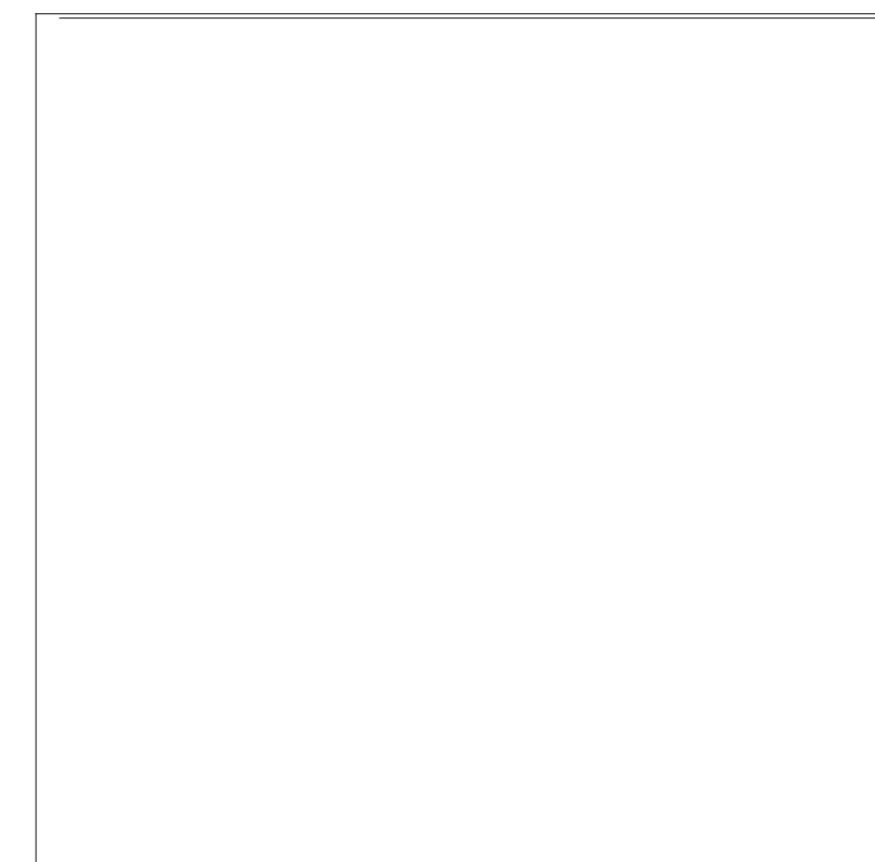

**STATE OF NORTH CAROLINA  
DEPARTMENT OF TRANSPORTATION**

**SIGNING PLAN**

**DURHAM COUNTY**

**LOCATION: INTERSECTION OF SR 1106 (BARBEE RD), SR 1105  
(HERNDON RD), AND SR 1104 (HERNDON RD)**

**SUMMARY OF QUANTITIES**

ITEM NO.		ITEM DESCRIPTION	QUANTITY	UNIT
DESC. NO.	SECT. NO.			
4072000000	903	SUPPORTS, 3 LB STEEL U-CHANNEL	236	L.F.
4102000000	904	SIGN ERECTION, TYPE E	18	EA.
4129000000	906	RELOCATE SIGN, TYPE E	2	EA.
4155000000	907	DISPOSAL OF SIGN SYSTEM, U-CHANNEL	12	EA.
4192000000	907	DISPOSAL OF SUPPORT, U-CHANNEL	2	EA.

**GENERAL NOTES**

- . SIGNS FURNISHED BY THE STATE
- . CONFIRM IN WRITING AT LEAST 4 MONTHS IN ADVANCE, THE ACTUAL DATE THE DEPARTMENT FURNISHED SIGNS WILL BE REQUIRED.
- . ALL TYPE 'D' SIGNS SHALL BE MOUNTED ON TWO U-CHANNEL POSTS UNLESS OTHERWISE INDICATED ON THE PLANS.
- . IF REMOVAL OR RELOCATION OF SIGNS ON PRIVATE STREET (NON-STATE MAINTAINED) IS REQUIRED DUE TO CONSTRUCTION, THE CONTRACTOR SHALL INFORM THE ENGINEER. THE WORK WILL BE COMPLETED BY OTHERS.
- . WHEN NOT STATIONED OR DIMENSIONED ON PLANS, ALL 'E' AND 'F' SIGNS SHALL BE FIELD LOCATED BY THE ENGINEER
- . ALL EXISTING SIGNS ON "U" CHANNEL POST WITHIN THE PROJECT LIMITS SHALL BE REMOVED AND DISPOSED OF UNLESS OTHERWISE NOTED ON PLANS.
- . WHEN EXISTING SIGNS ARE REMOVED AND INSTALLED ON NEW SUPPORTS, THE RE-ERECTION SHALL IMMEDIATELY FOLLOW THE REMOVAL.
- . THE BACKGROUND FOR TYPE E & F SIGNS SHALL BE TYPE C REFLECTIVE SHEETING.

**ROADWAY STANDARD DRAWING**

THE FOLLOWING ROADWAY STANDARDS AS APPEAR IN "ROADWAY STANDARD DRAWINGS" - PROJECT SERVICES UNIT - N.C. DEPARTMENT OF TRANSPORTATION - RALEIGH, N.C., DATED JANUARY 2012 ARE APPLICABLE TO THIS PROJECT AND BY REFERENCE HEREBY ARE CONSIDERED A PART OF THESE PLANS:

STD. NO.	TITLE
904.10	ORIENTATION OF GROUND MOUNTED SIGNS
904.50	MOUNTING OF TYPE 'D', 'E' AND 'F' SIGNS ON 'U' CHANNEL POSTS

**INDEX**

SHEET NO.	DESCRIPTION
SIGN-1	TITLE SHEET
SIGN-2	E SHEET
SIGN-3	SIGN DETAIL (EXISTING SIGNS) SHEET
SIGN-4	SIGN DETAIL (PROPOSED SIGNS) SHEET

**PAY ITEM NOTES**

1. DISPOSAL OF SIGN SYSTEM, U-CHANNEL
2. RELOCATE SIGN, TYPE E
3. DISPOSAL OF SUPPORT, U-CHANNEL

DOCUMENT NOT CONSIDERED FINAL  
UNLESS ALL SIGNATURES COMPLETED

**PROJECT: W-5205V**

**CONTRACT:**

PLAN PREPARED BY: FLORENCE & HUTCHESON

M. T. RZEPKA, P.E. SIGNING ENGINEER  
A. K. PILZ, P.E. SIGNING PROJECT ENGINEER  
C. WOLFE SIGNING PROJECT DESIGN ENGINEER  
 \_\_\_\_\_ SIGNING DESIGN ENGINEER  
 \_\_\_\_\_ SIGNING DESIGNER

SEAL

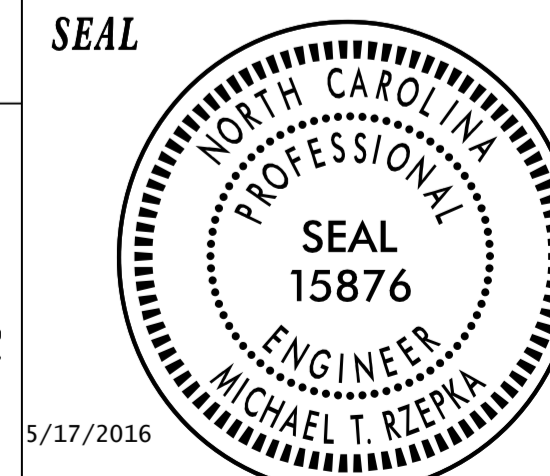

5/17/2016

DocuSigned by:  
Michael T. Rzepka  
018C3480C26C495

401 QUANTITY REQ'D 4

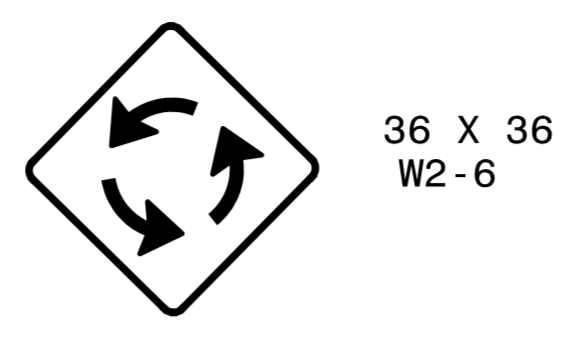

ONE "U" POST PER SIGN

404 QUANTITY REQ'D 4

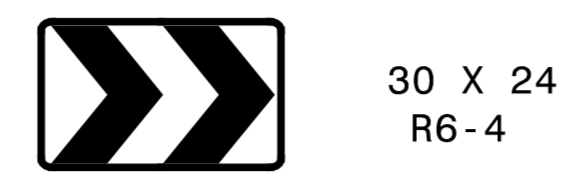

ONE "U" POST PER SIGN

403 QUANTITY REQ'D 4

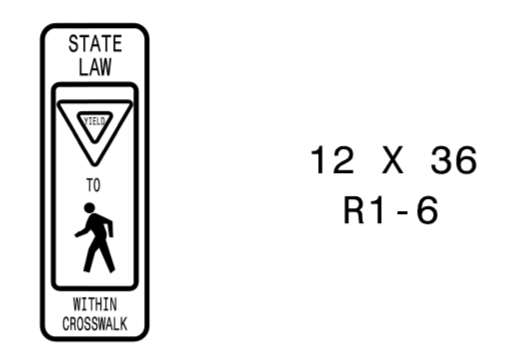

ONE "U" POST PER SIGN

405 QUANTITY REQ'D 1

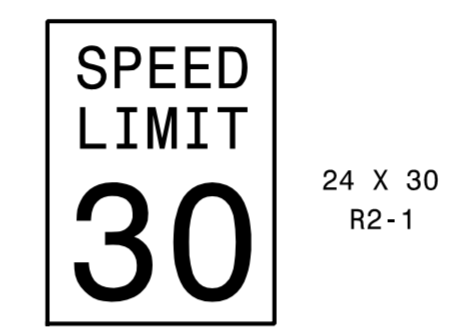

ONE "U" POST PER SIGN

402 QUANTITY REQ'D 4

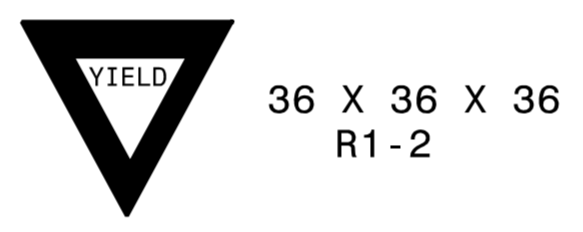

ONE "U" POST PER SIGN

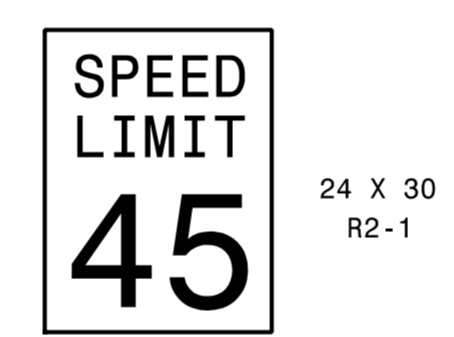

406 QUANTITY REQ'D 1



ONE "U" POST PER SIGN

R:\Traffic\Signlog\41731\_Esigns.dgn  
5/17/2016 10:24:41 AM

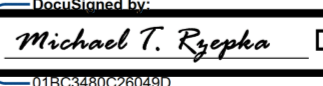
DOCUMENT NOT CONSIDERED FINAL  
UNLESS ALL SIGNATURES COMPLETED

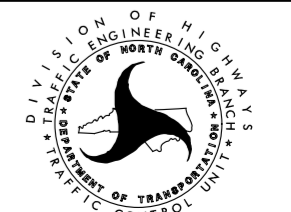
APPROVED:  DATE: 5/17/2016	<h2>E SIGNS</h2>	
		
SCALE: NONE		REVISIONS
DATE: MAY '16		
DWG. BY: CW		
DESIGN BY: MTR		
REVIEWED BY: MTR		CADD FILE



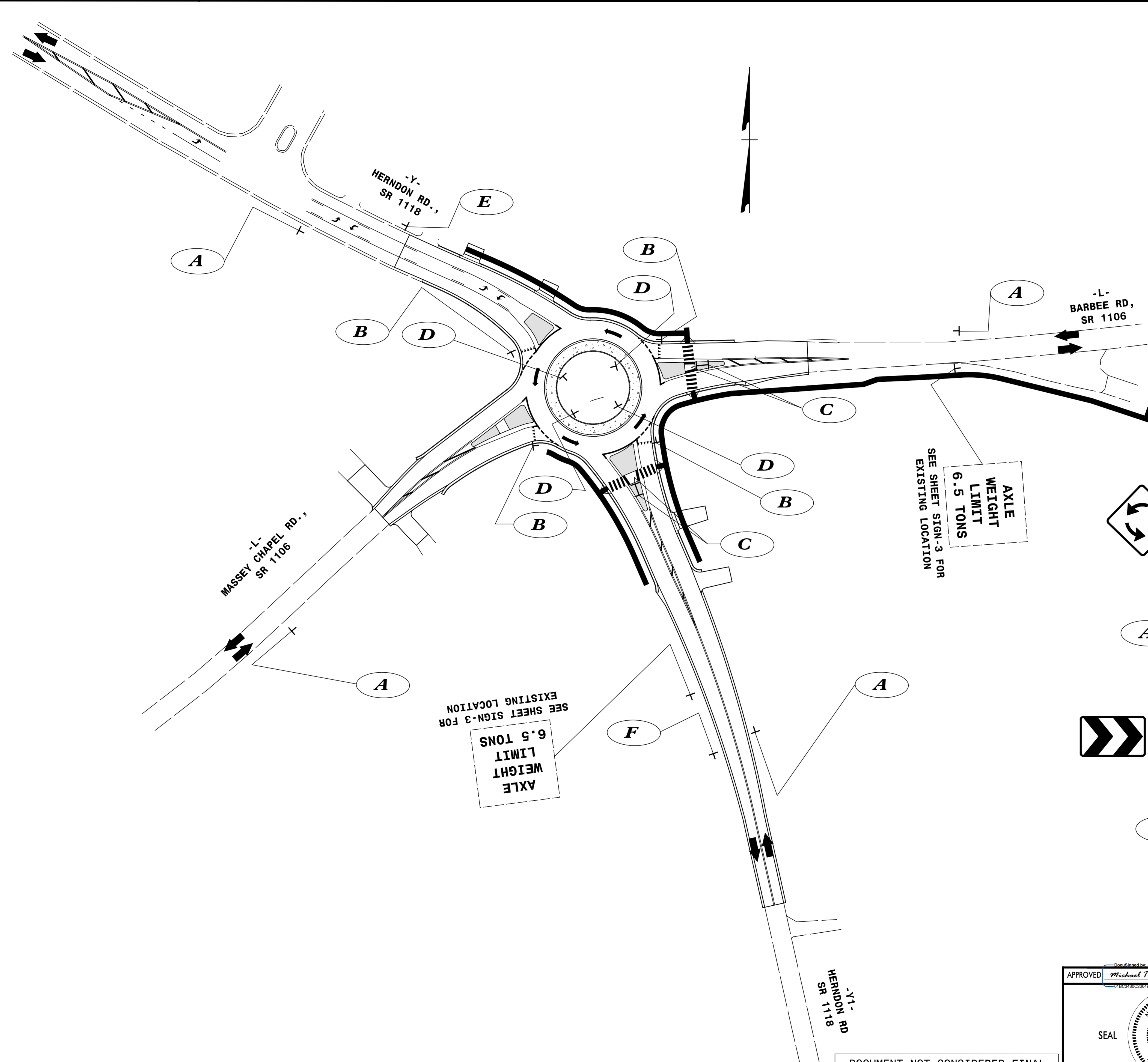

SEE SHEET SIGN-3 FOR EXISTING LOCATION  
 AXLE WEIGHT LIMIT 6.5 TONS

SEE SHEET SIGN-3 FOR EXISTING LOCATION  
 AXLE WEIGHT LIMIT 6.5 TONS

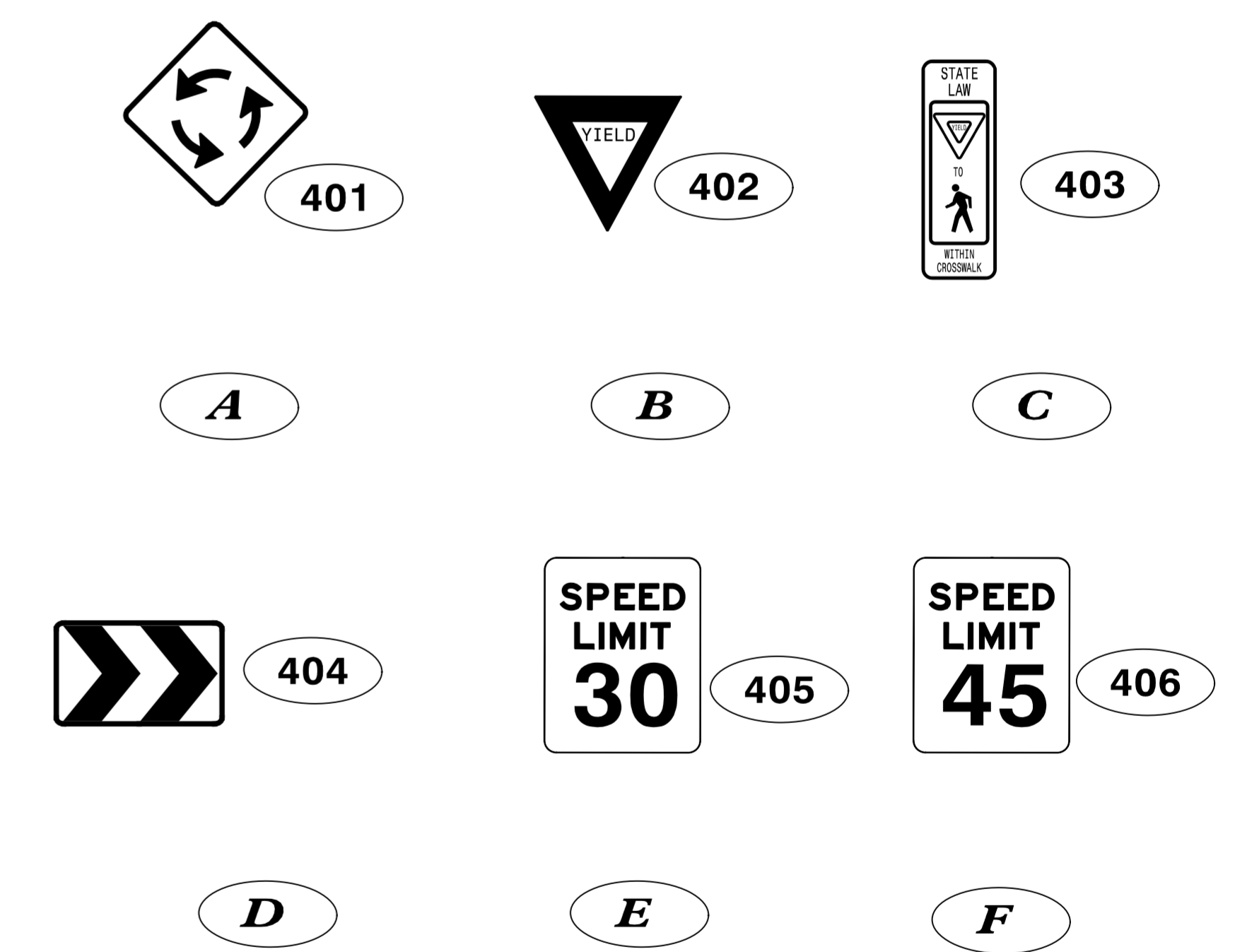

R:\Traffic\Signing\131\_PROPOS\EDesigns.dgn  
 5/17/2016 10:35:59 AM

DOCUMENT NOT CONSIDERED FINAL  
 UNLESS ALL SIGNATURES COMPLETED

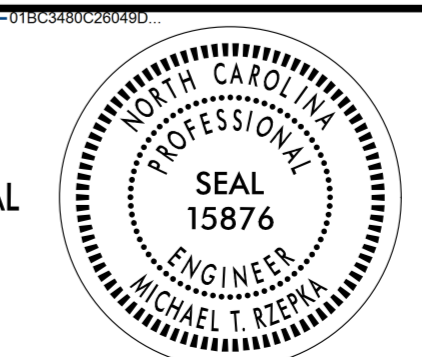
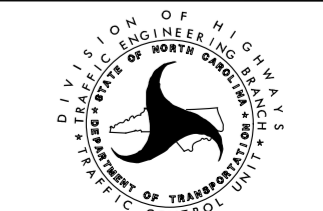
APPROVED: <i>Michael T. Rzepka</i> DATE: 5/17/2016 	<b>PROPOSED SIGNS          SIGNING PLANS</b>							
SCALE: NONE DATE: MAY '16 DWG. BY: CW DESIGN BY: MTR REVIEWED BY: MTR		REVISIONS <table border="1"> <tr><td> </td><td> </td></tr> <tr><td> </td><td> </td></tr> <tr><td> </td><td> </td></tr> </table>						

09/08/19

STATE OF NORTH CAROLINA  
DIVISION OF HIGHWAYS

STATE	STATE PROJECT REFERENCE NO.	SHEET NO.	TOTAL SHEETS
N.C.	41731	UC-1	3

# DURHAM COUNTY

LOCATION: INTERSECTION OF SR 1106 (BARBEE RD), SR 1105 (HERNDON RD), AND SR 1104 (HERNDON RD)

TYPE OF WORK: WATER LINE RELOCATION

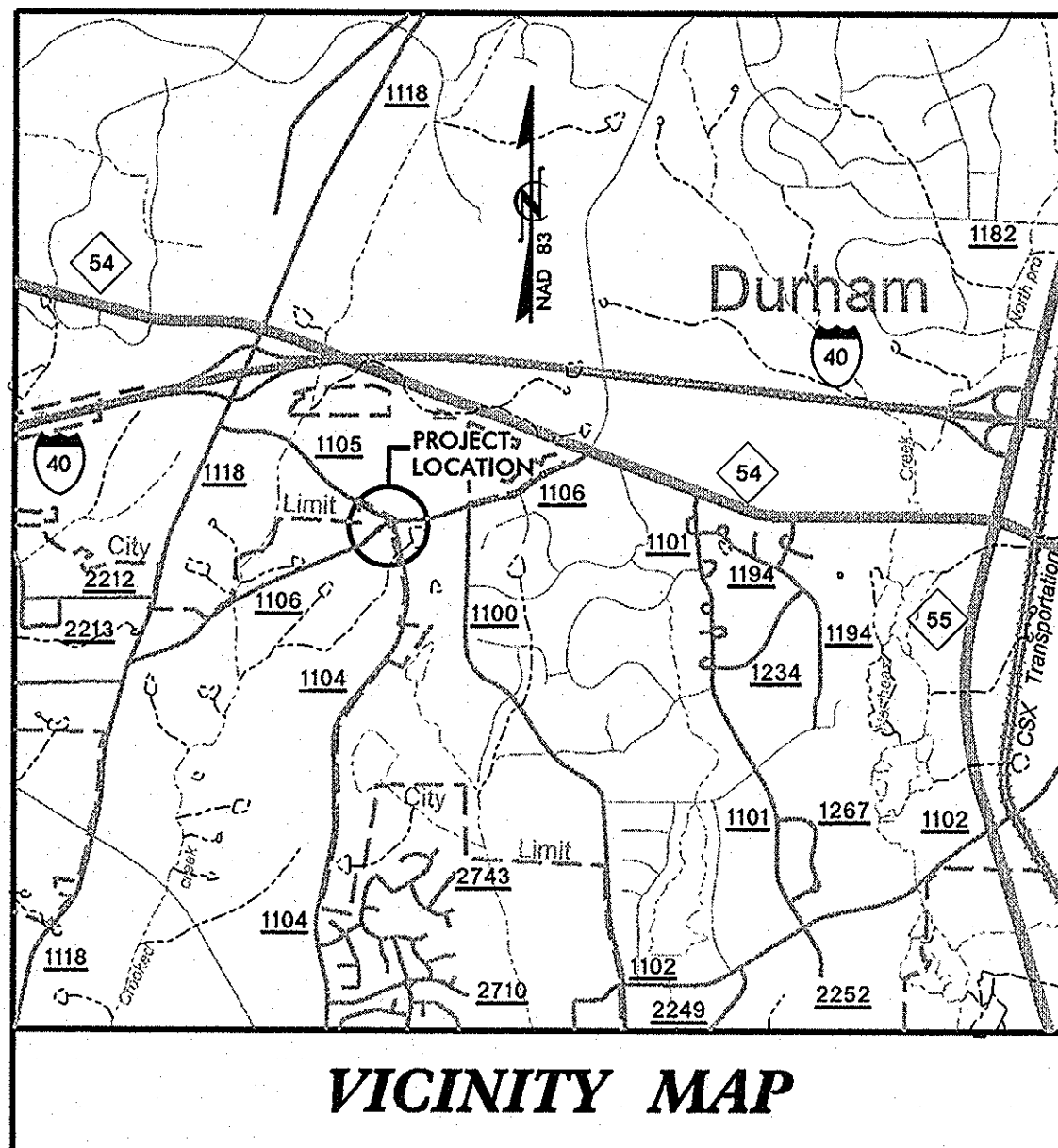

PROJECT: 41731

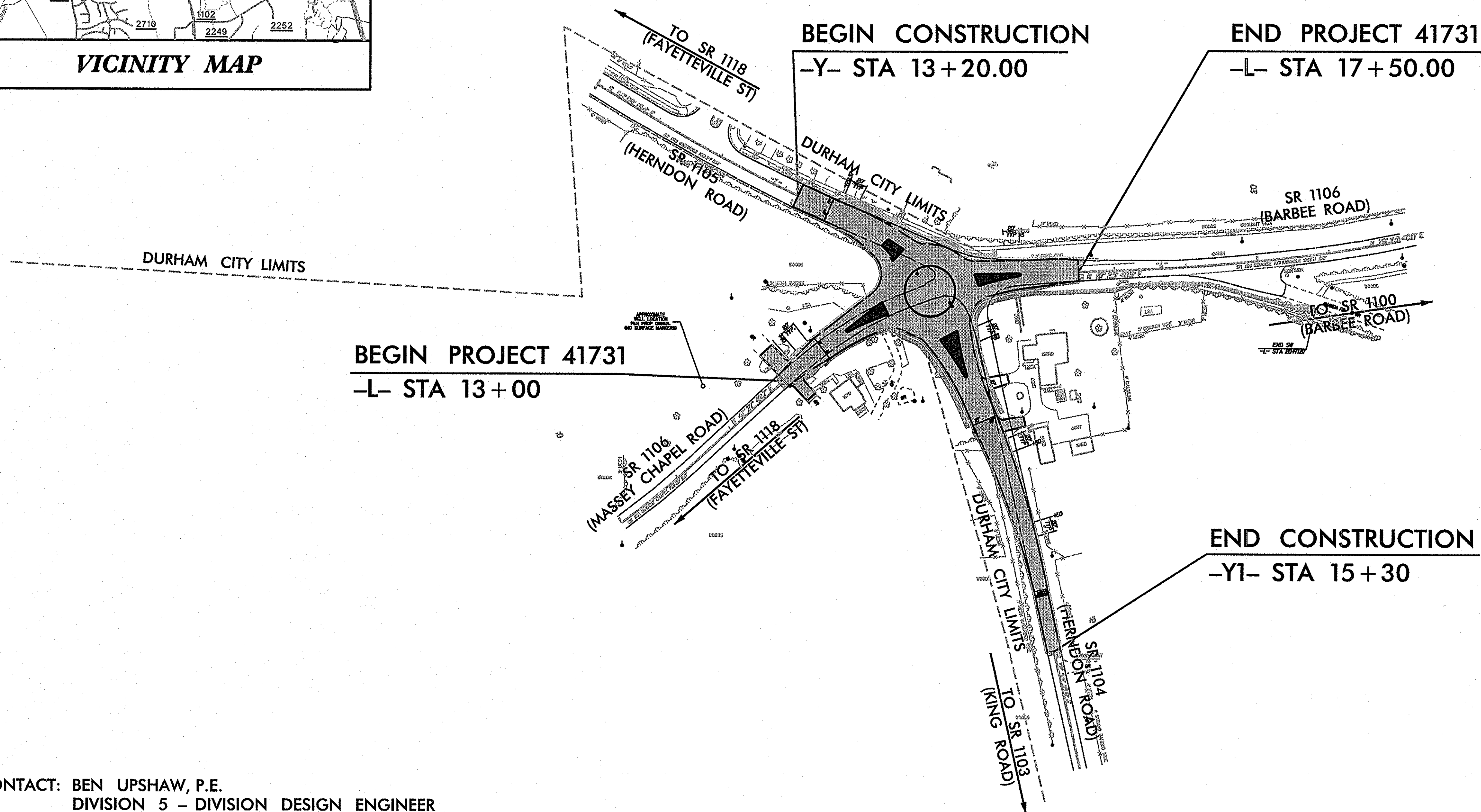

NCDOT CONTACT: BEN UPSHAW, P.E.  
DIVISION 5 - DIVISION DESIGN ENGINEER

CONTRACT:

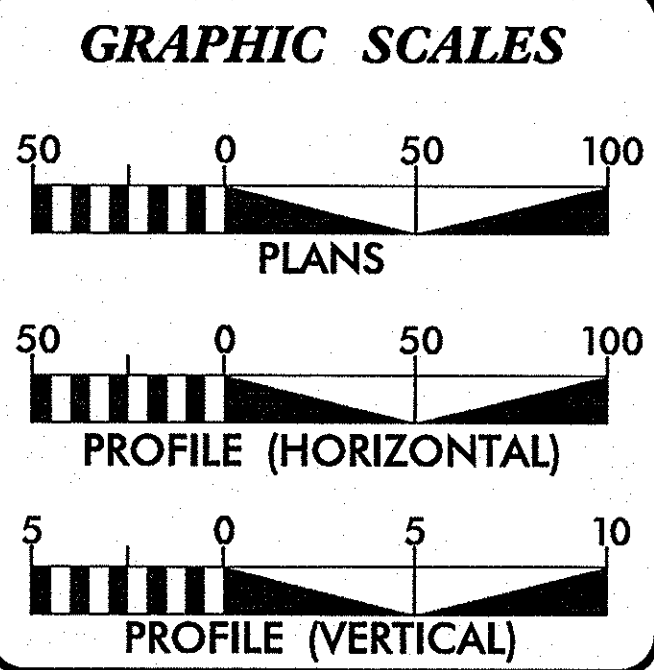

INDEX OF SHEETS

SHEET No.	DESCRIPTION
UC-1	TITLE SHEET
UC-2	PLAN & PROFILE SHEET
UC-3	DETAIL SHEET

UTILITY OWNERS ON PROJECT

1. WATER	CITY OF DURHAM
----------	----------------

Prepared By:

CIVIL ENGINEERS  
ENVIRONMENTAL - CEI  
LAND SURVEYING  
SUBSURFACE UTILITY  
ENGINEERING

SUITE 220, LANDMARK CENTER II,  
4601 SIX FORKS ROAD,  
RALEIGH, NORTH CAROLINA 27609  
(919) 783-9214  
WWW.KCI.COM

5-9-2016  
SIGNATURE: *[Signature]* P.E.

5-9-2016 1:00:55 PM  
Waterline\_Sheet1.dgn  
Joshua Barbour - Division: P007 Utility Services Emp





09.08/99

See Sheet 1-A For Index of Sheets

STATE OF NORTH CAROLINA  
DIVISION OF HIGHWAYS

T.I.P. NO.	SHEET NO.
W-5205V	UO-1

# UTILITIES BY OTHERS DURHAM COUNTY

**LOCATION:** INTERSECTION OF SR 1106 (BARBEE RD), SR 1105 (HERNDON RD), AND SR 1104 (HERNDON RD)  
**TYPE OF WORK:** OVERHEAD POWER & COMMUNICATIONS, UNDERGROUND COMMUNICATIONS AND GAS RELOCATIONS.

**PROJECT: W-5205V**

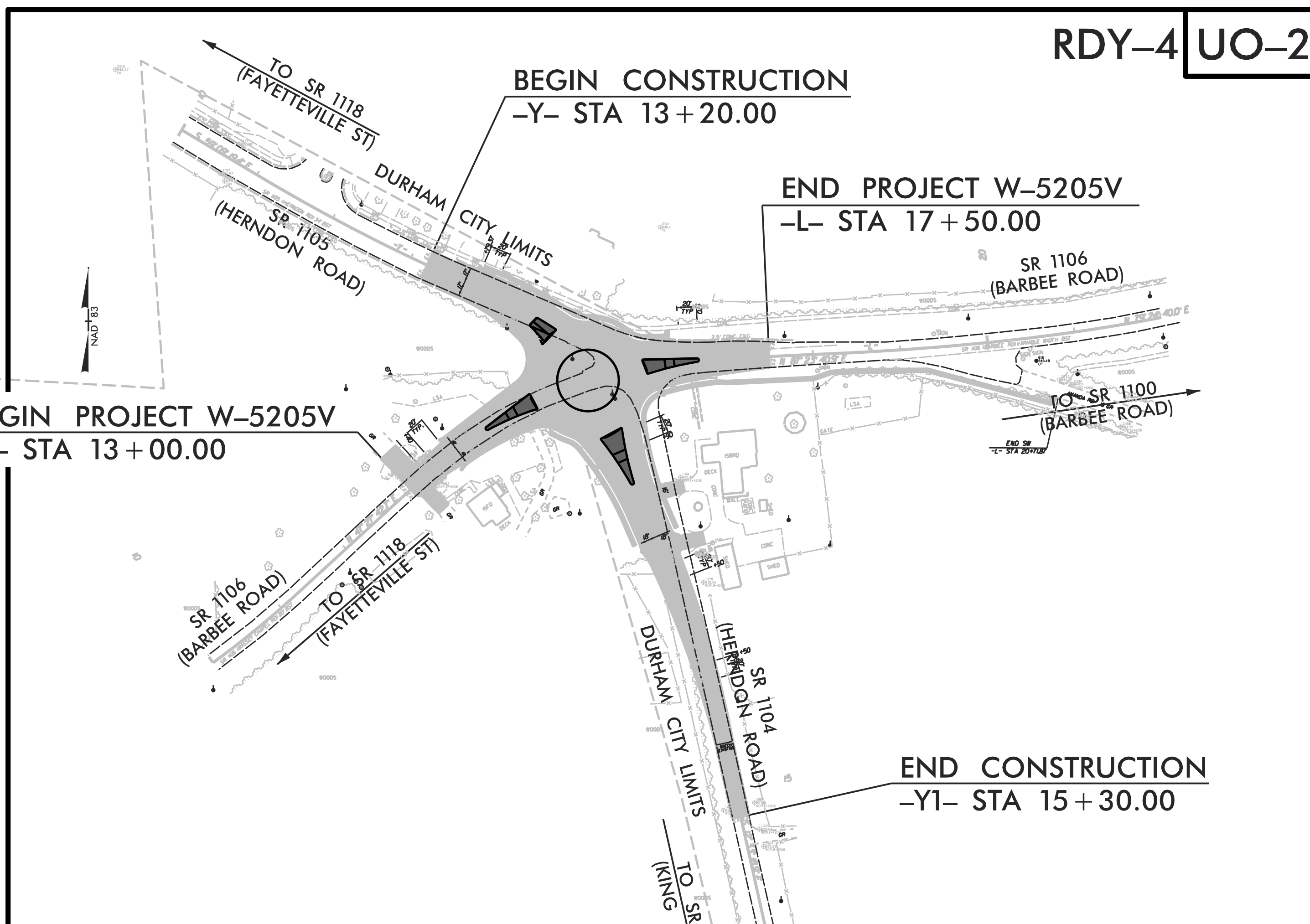
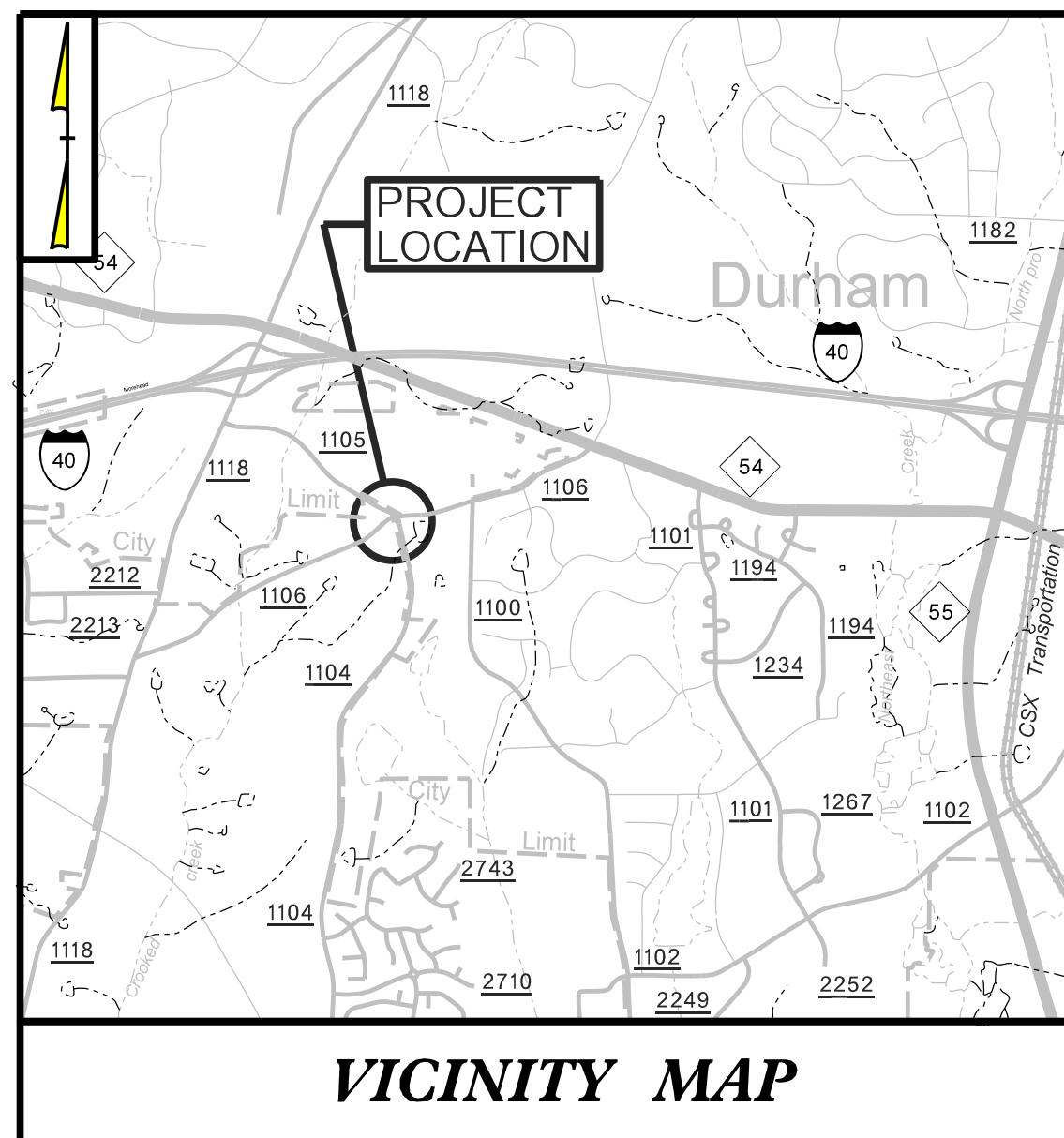

NCDOT CONTACT: BEN UPSHAW, P.E.  
DIVISION 5 - DIVISION DESIGN ENGINEER

**CONTRACT:**

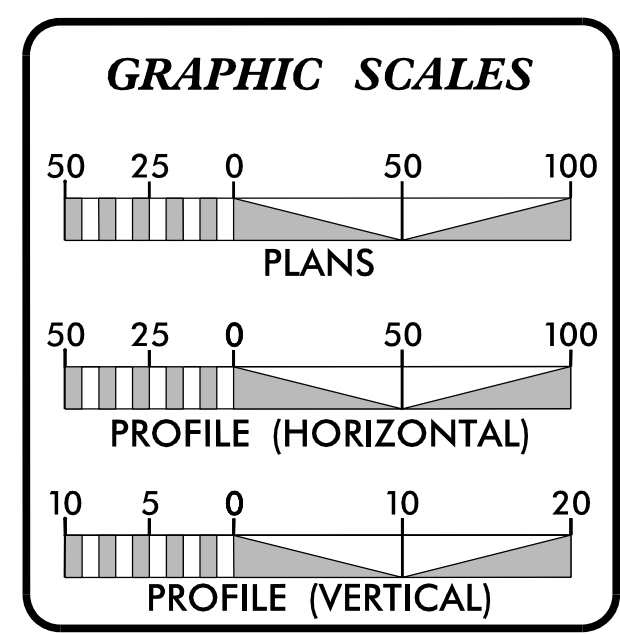

SHEET NO.	DESCRIPTION
UO-1	TITLE SHEET
UO-2	UTILITIES BY OTHERS PLAN SHEET

UTILITY OWNERS ON PROJECT
(A) DUKE ENERGY - POWER (DISTRIBUTION)
(B) PIEDMONT NATURAL GAS - GAS
(C) TIME WARNER CABLE - COMMUNICATIONS
(D) AT&T - COMMUNICATIONS
(E) FRONTIER - COMMUNICATIONS

Prepared in the Office of:

**KCI**  
ASSOCIATES OF N.C.

CIVIL ENGINEERS  
ENVIRONMENTAL - CEI  
LAND SURVEYING  
SUBSURFACE UTILITY  
ENGINEERING

SUITE 220, LANDMARK CENTER II,  
4601 SIX FORKS ROAD  
RALEIGH, NORTH CAROLINA 27609  
(919) 783-9214  
WWW.KCI.COM

**JOHN FAISON**  
UTILITY COORDINATOR

**JOSH BARBOUR**  
UTILITY DESIGNER

3:02:23 PM  
290\_001\_W5205V\_u1\_tst\_U001\_P07.dgn  
Joshua Barbour - Division: P007 - Utility Services Emp





## ***W-5205V INDEX OF CROSS-SECTIONS***

<b><i>LINE</i></b>	<b><i>PAGES</i></b>
-L-	X- 2 TO X- 6
-ROUND-	X- 7 TO X-11
-Y-	X-12 TO X-13
-Y1-	X-14 TO X-16
-Y2-	X-17 TO X-18



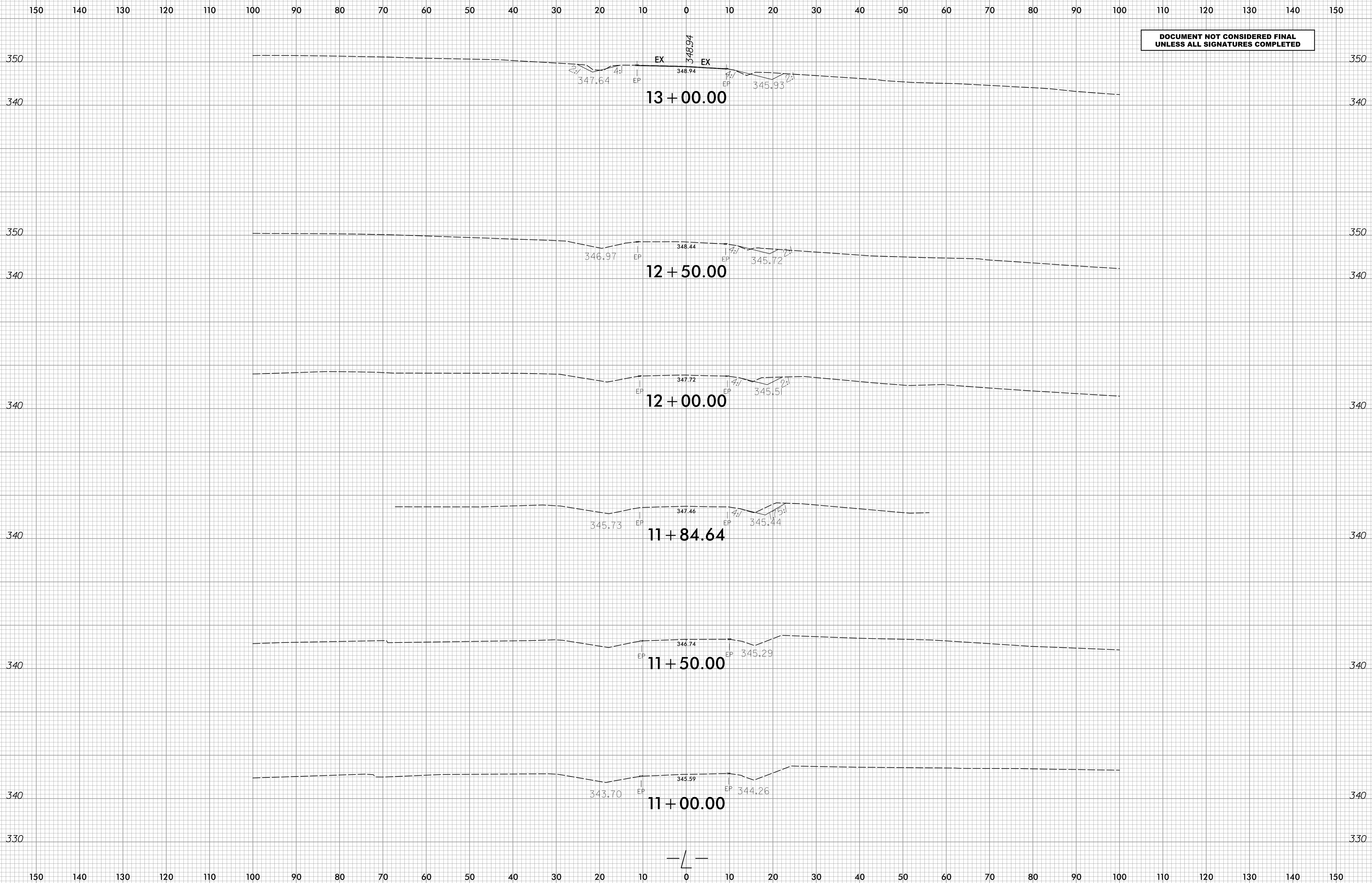

DOCUMENT NOT CONSIDERED FINAL  
UNLESS ALL SIGNATURES COMPLETED

8/23/99

150 140 130 120 110 100 90 80 70 60 50 40 30 20 10 0 10 20 30 40 50 60 70 80 90 100 110 120 130 140 150

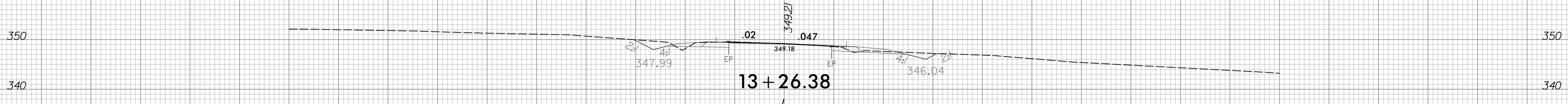
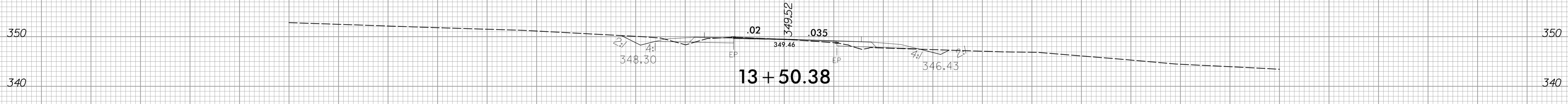
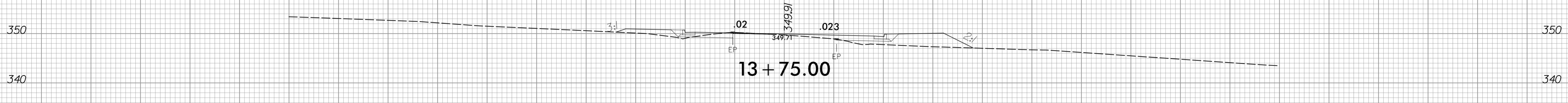
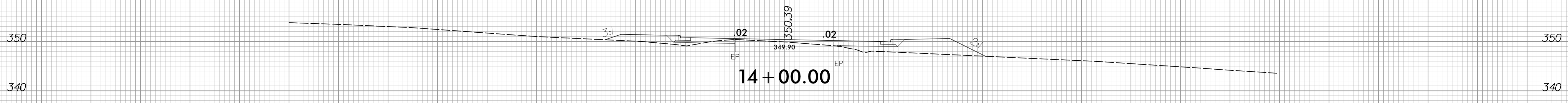
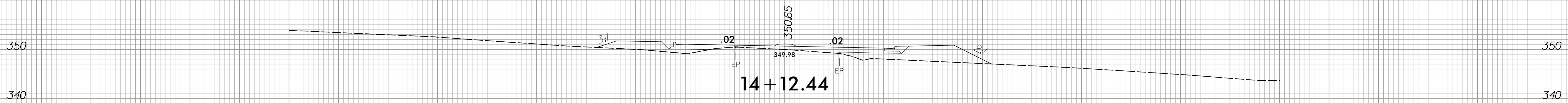

150 140 130 120 110 100 90 80 70 60 50 40 30 20 10 0 10 20 30 40 50 60 70 80 90 100 110 120 130 140 150

5/13/2016  
P:\Projects\XSC\41731\_rdy\_xpl.dgn  
PCA ENGINEERING, INC.

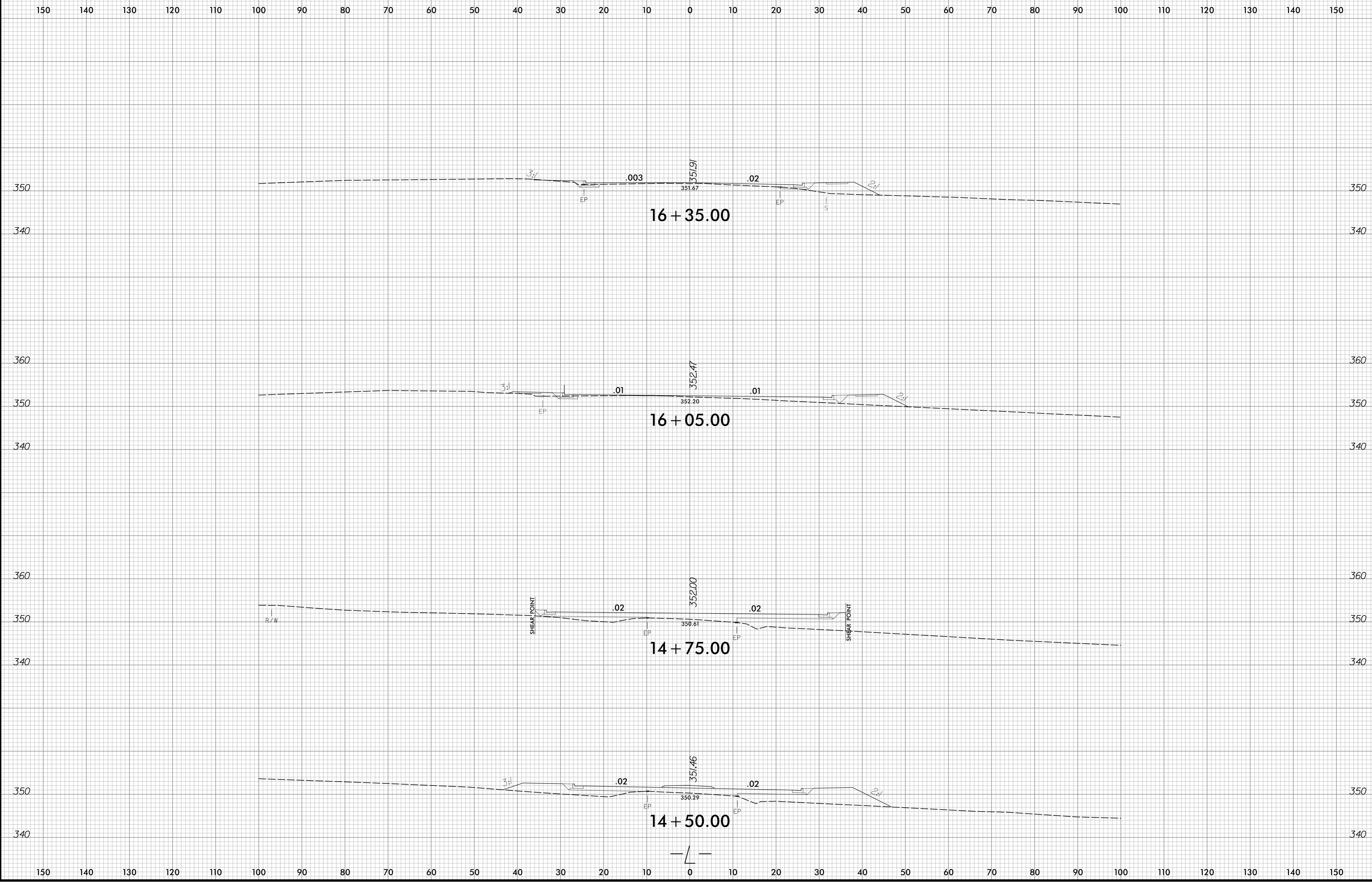

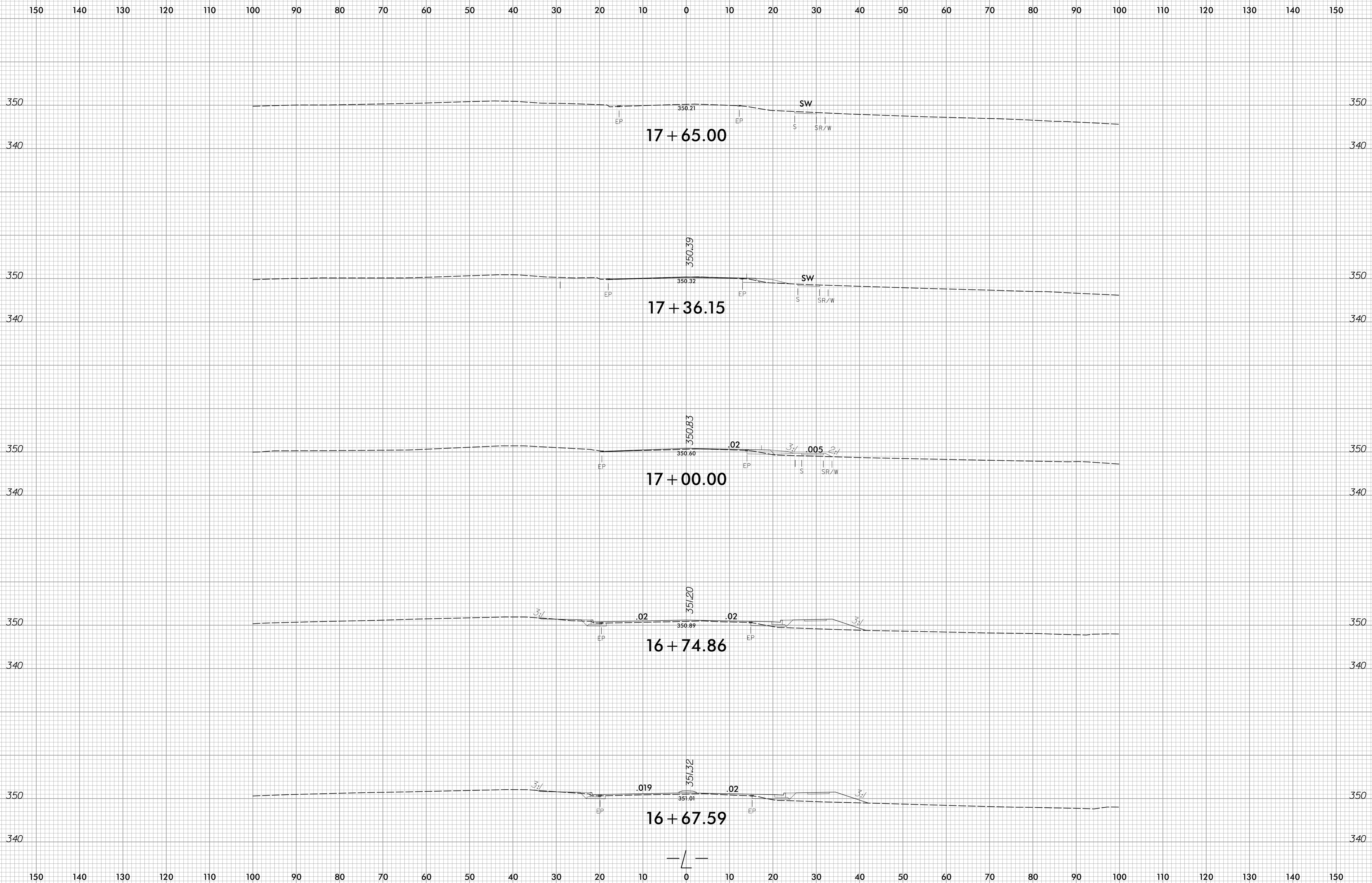

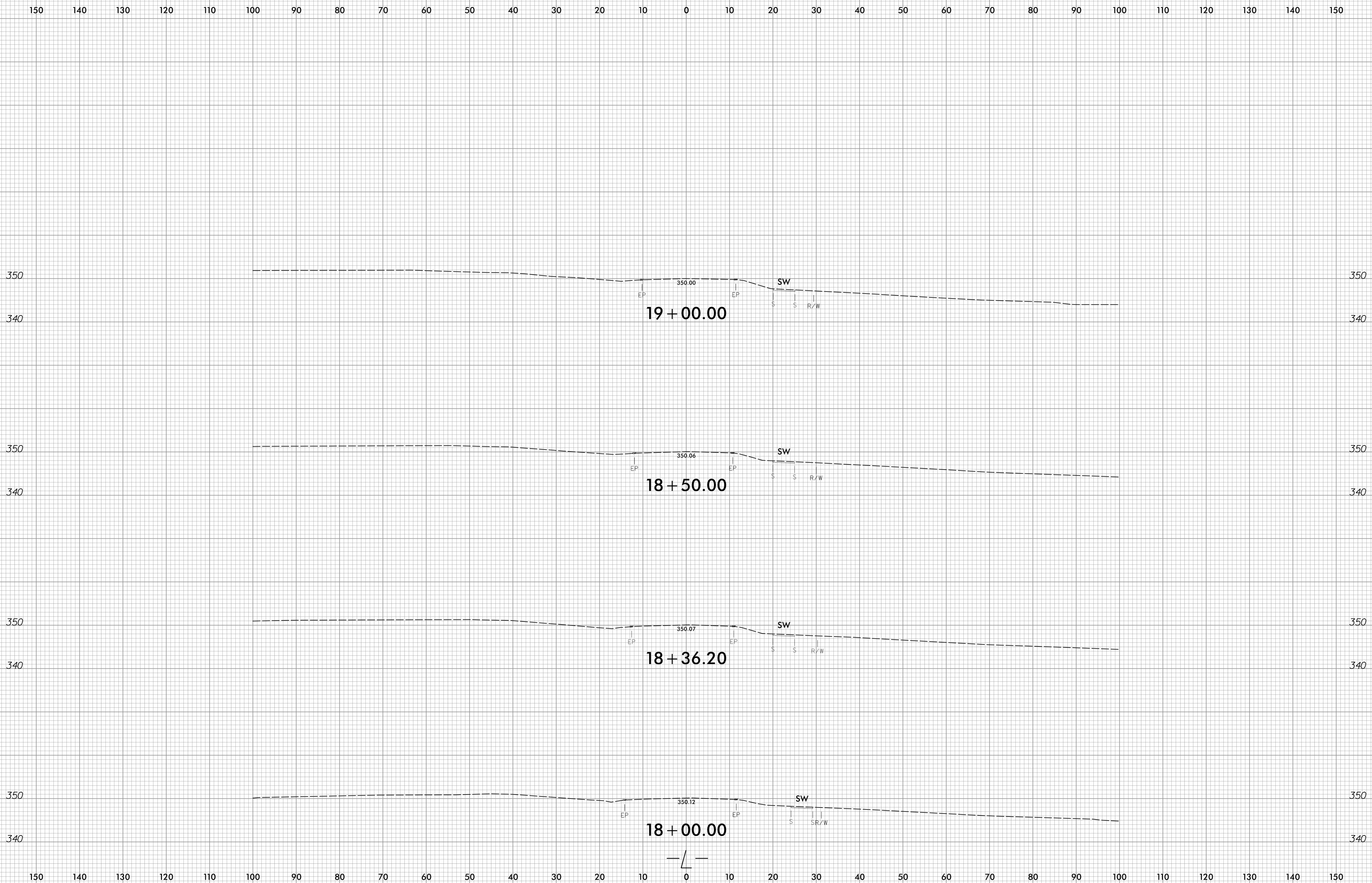



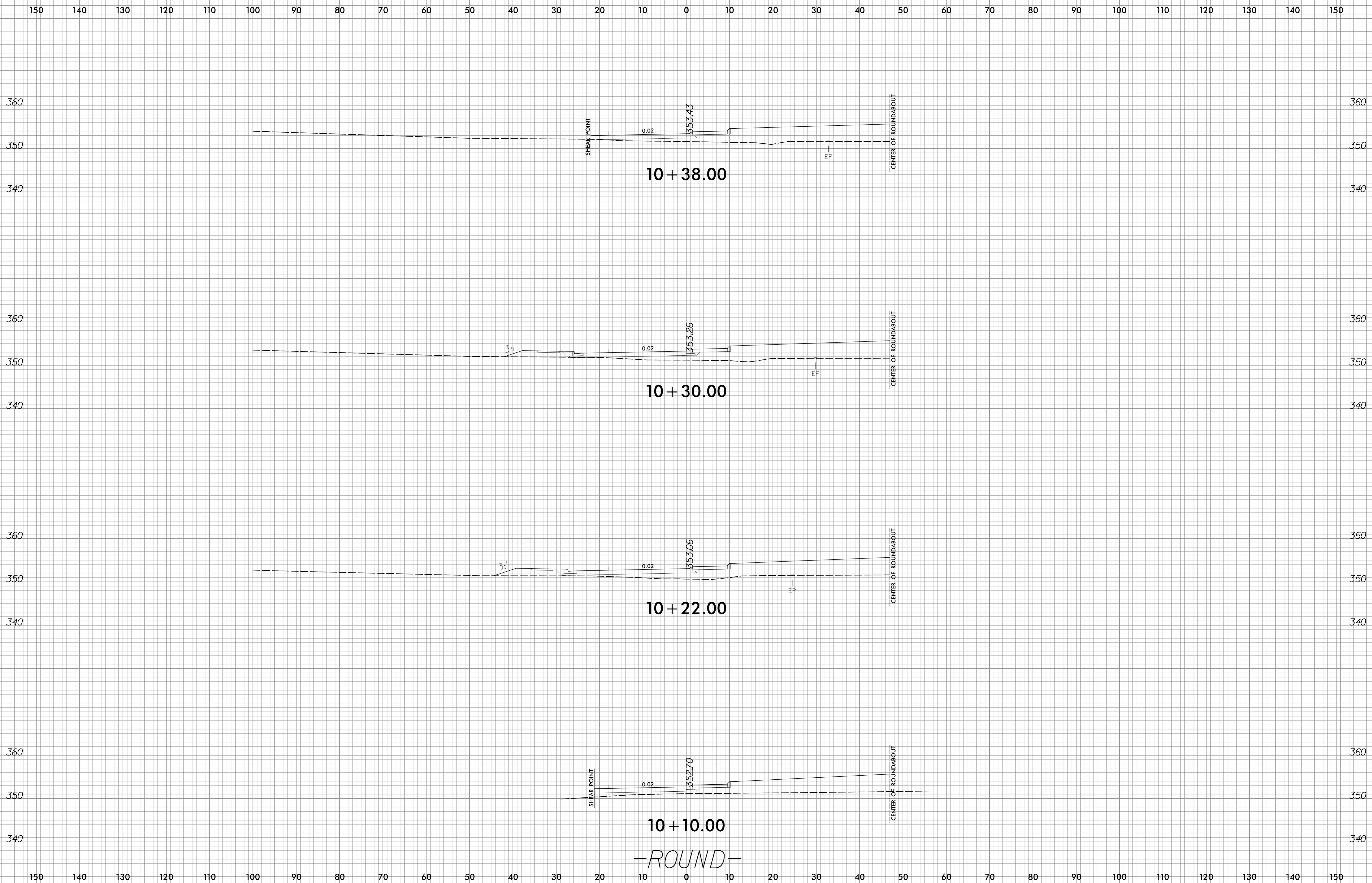

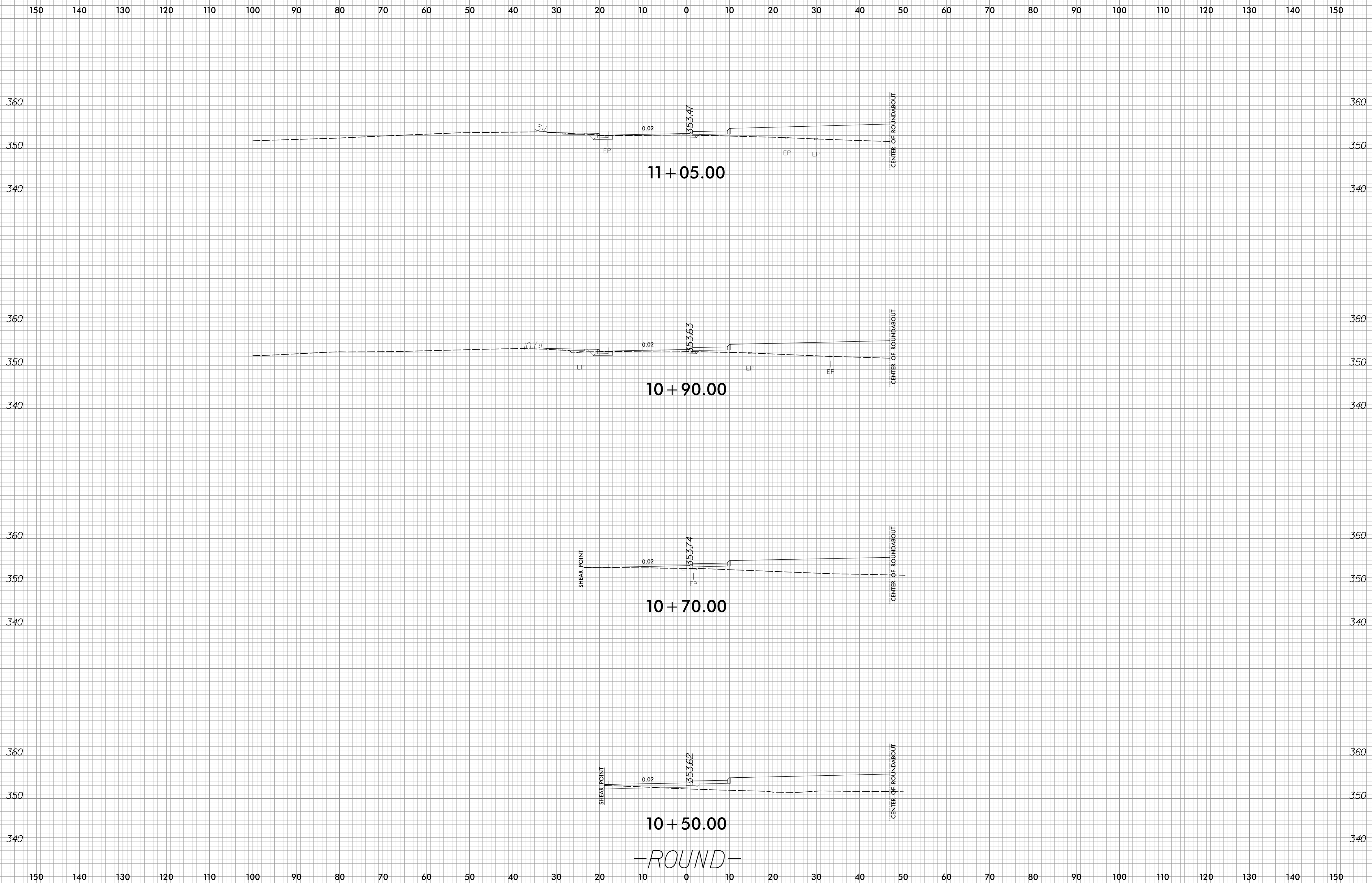

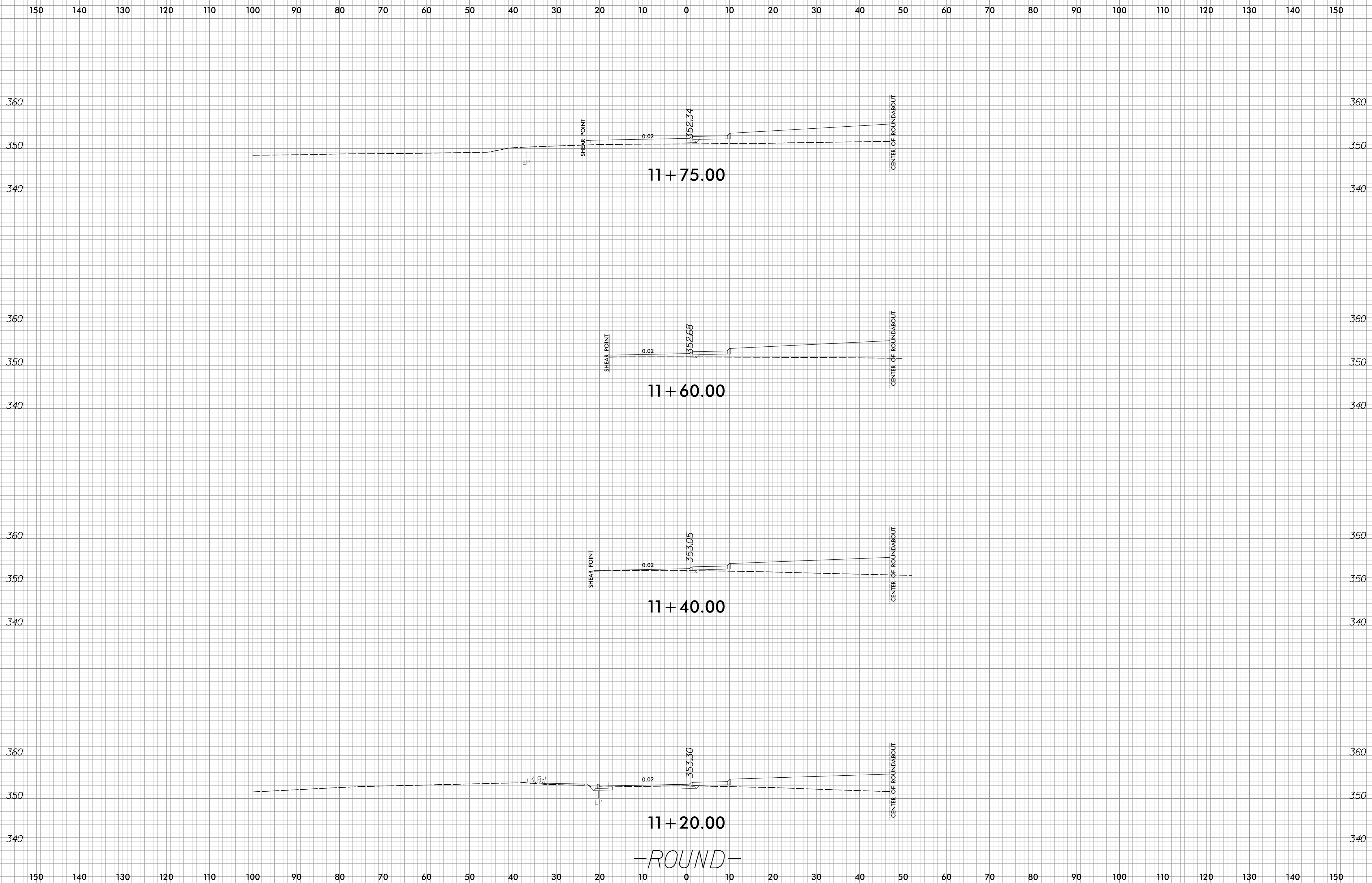

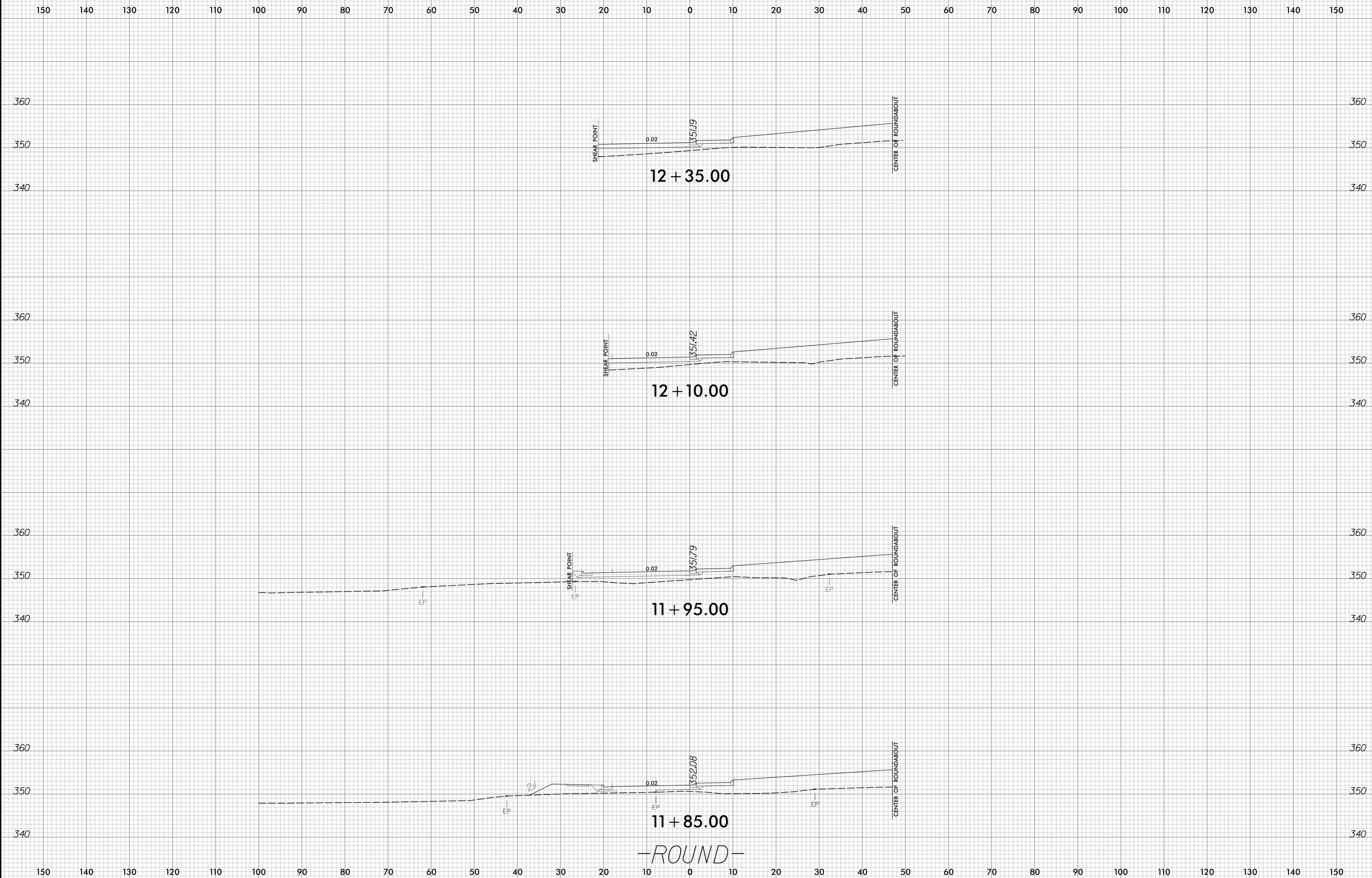

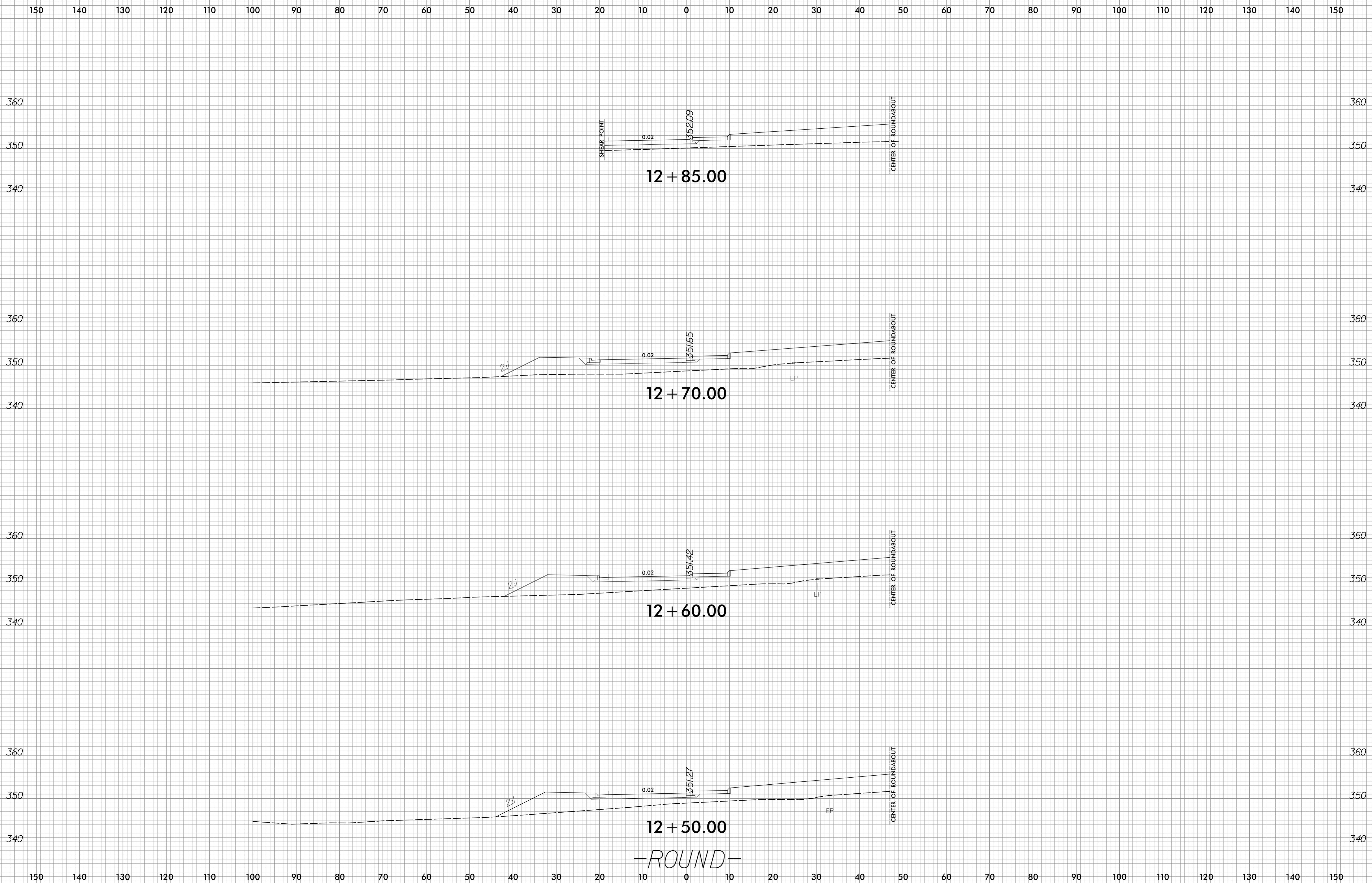

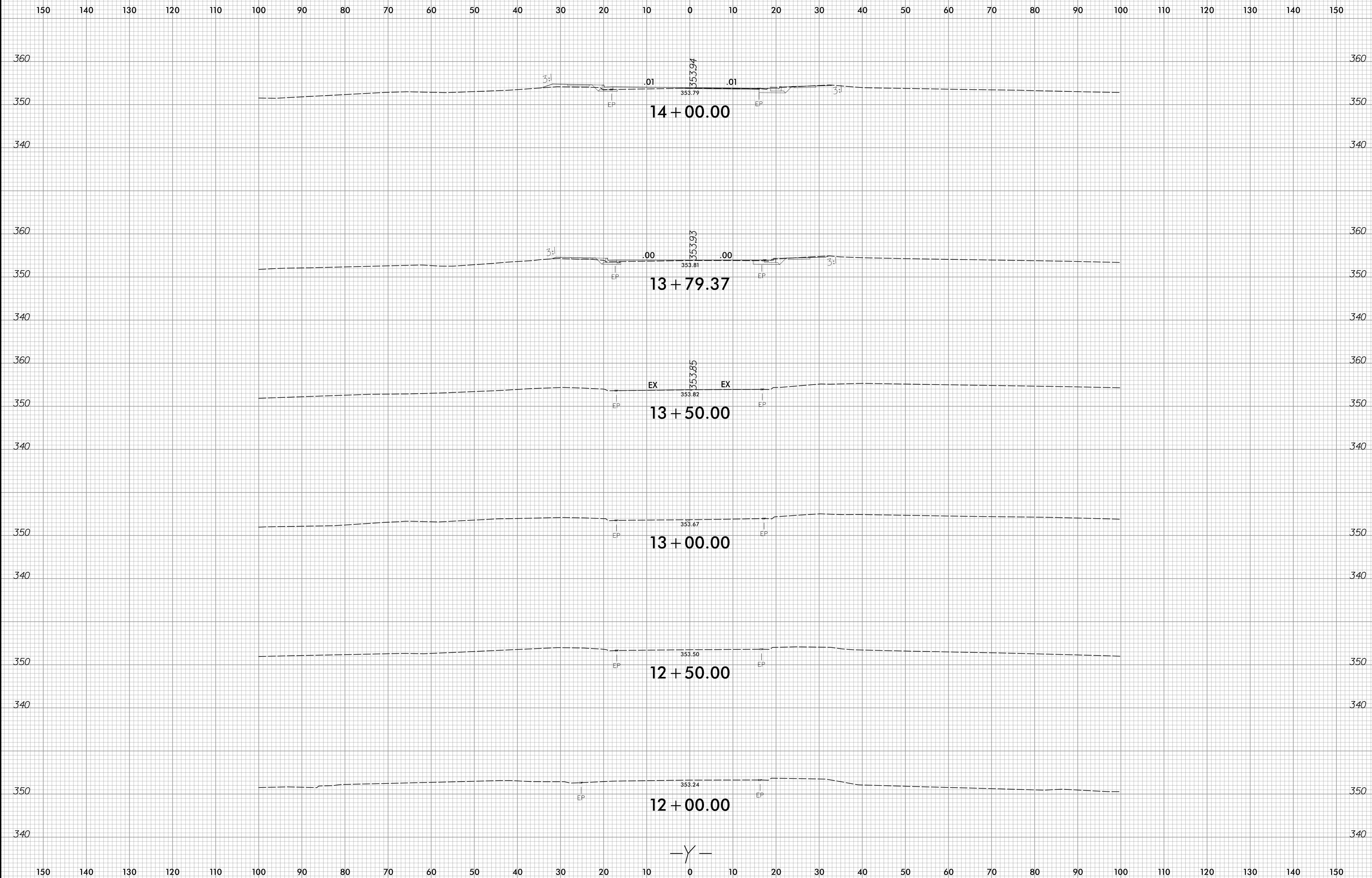

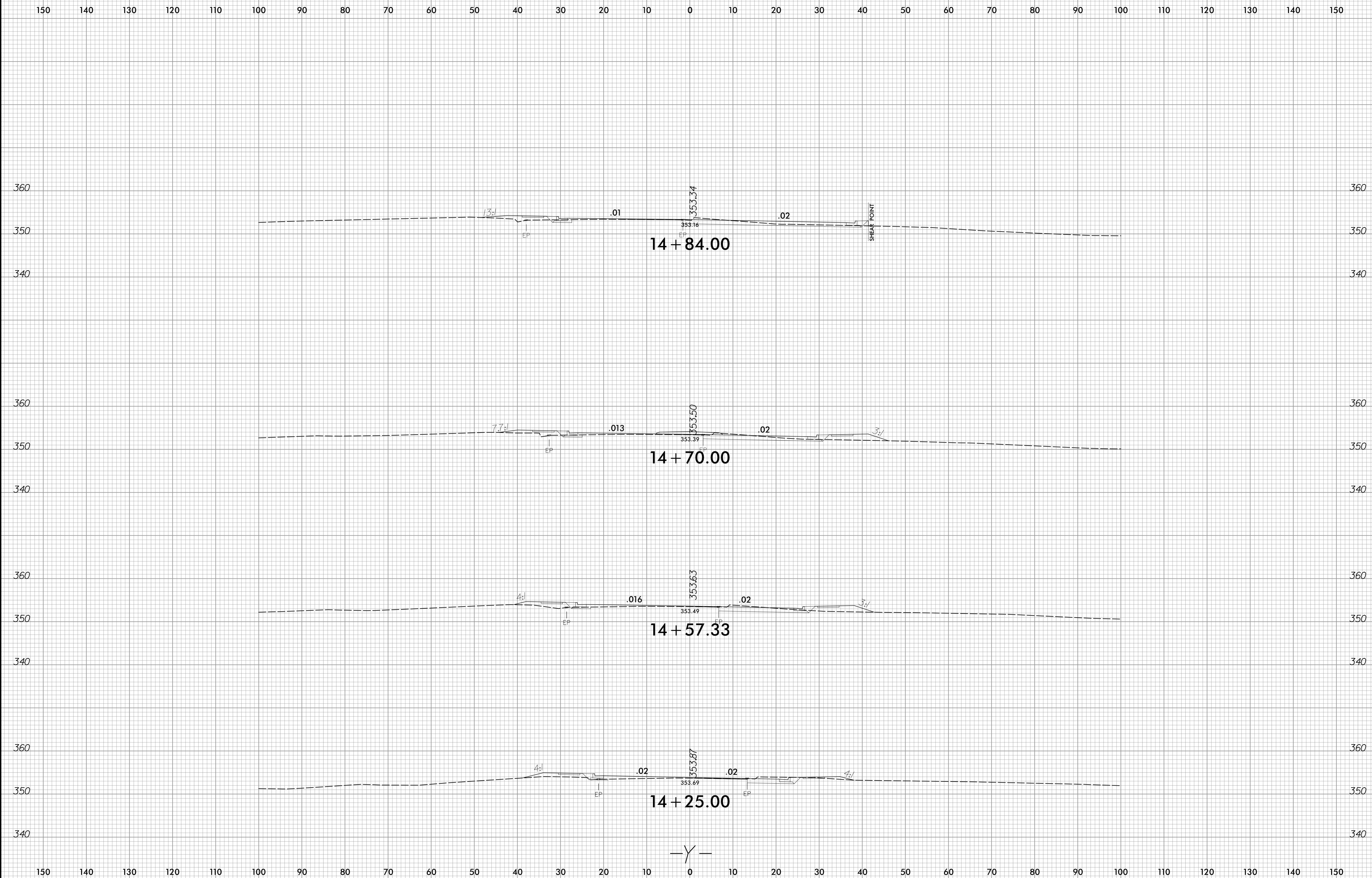

8/23/99

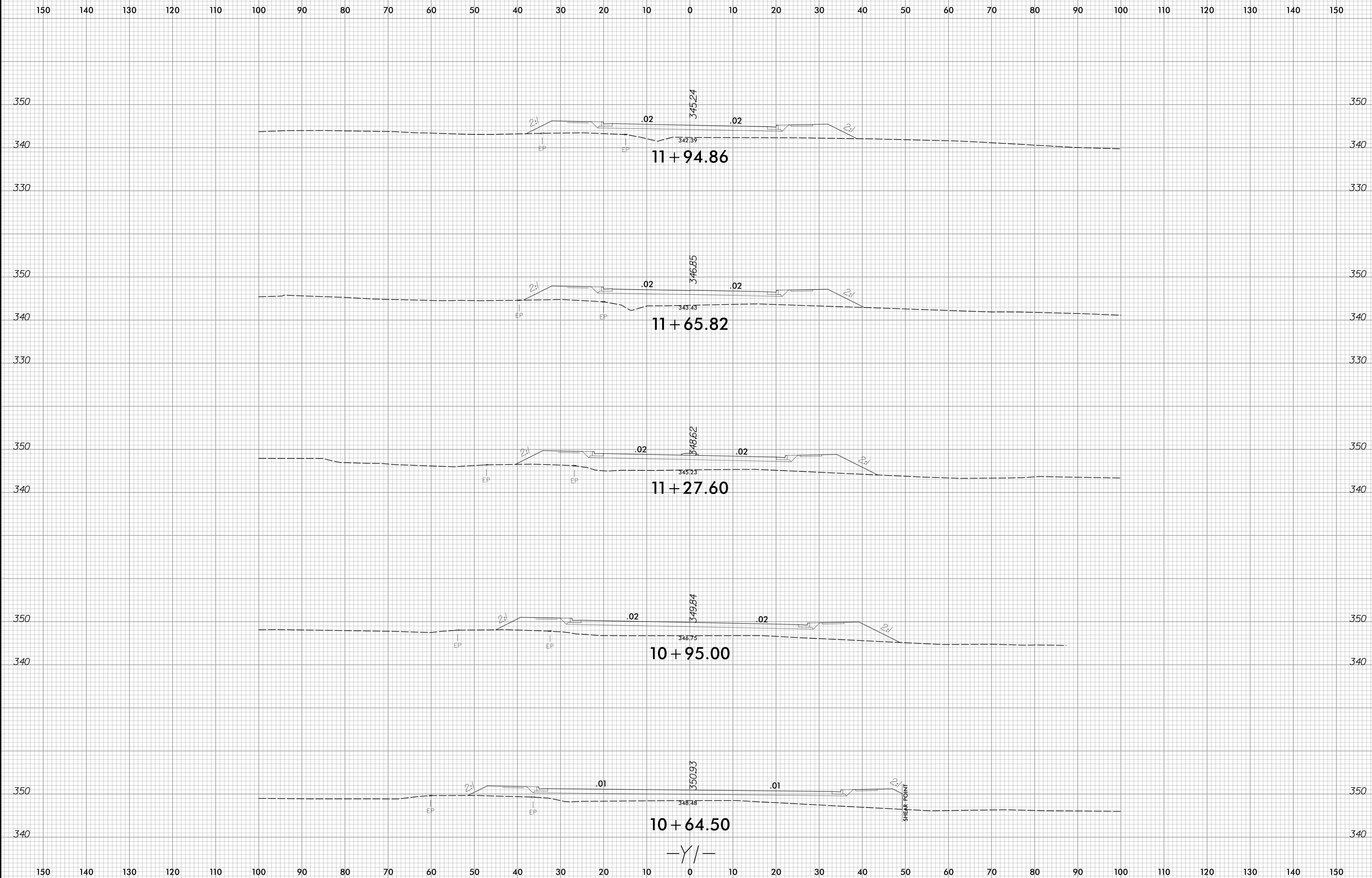

5/13/2016  
P:\Projects\XSC\41731\_rdy.xpl\1.dgn  
PCA ENGINEERING, INC.



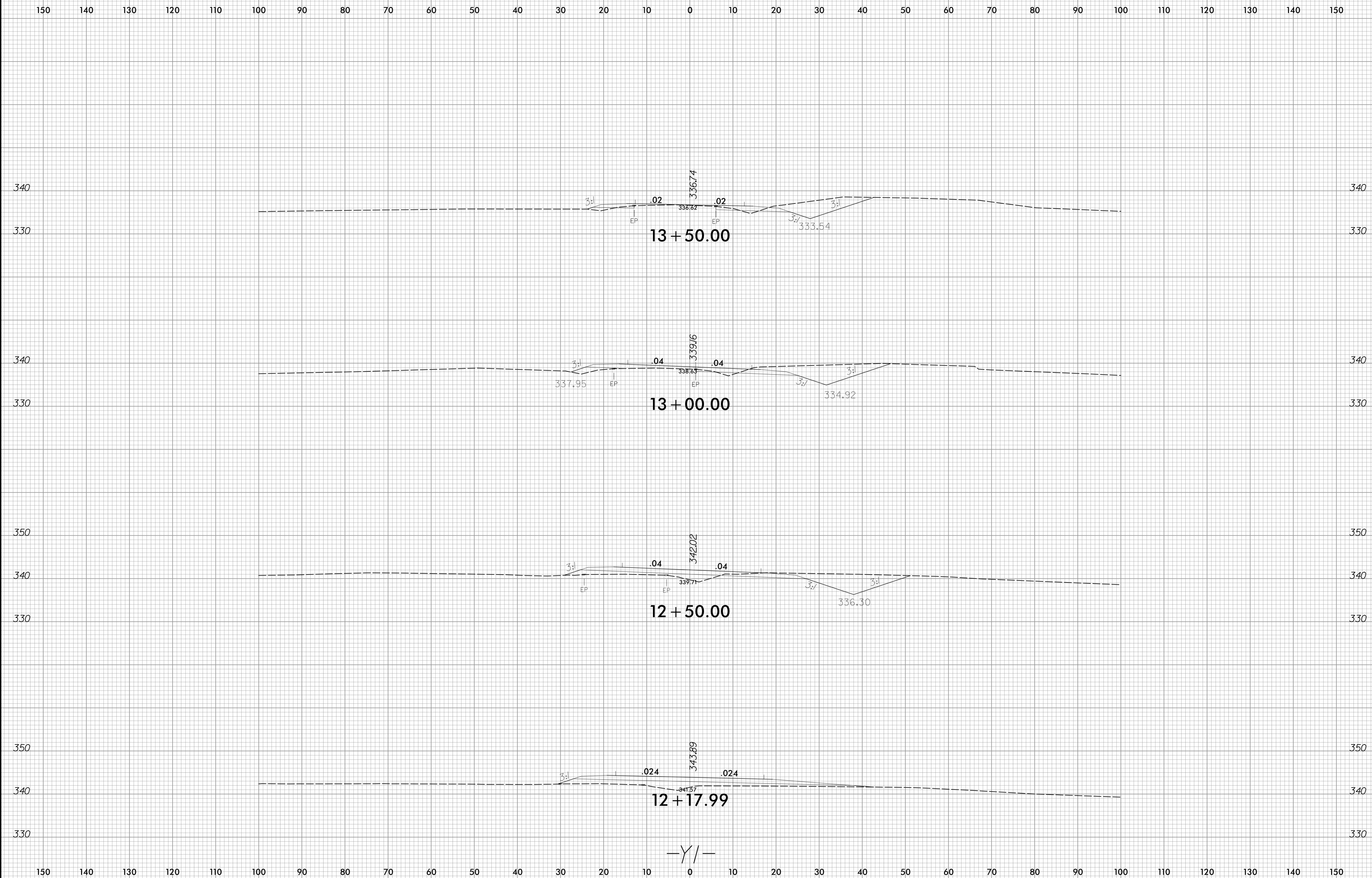

-Y/-

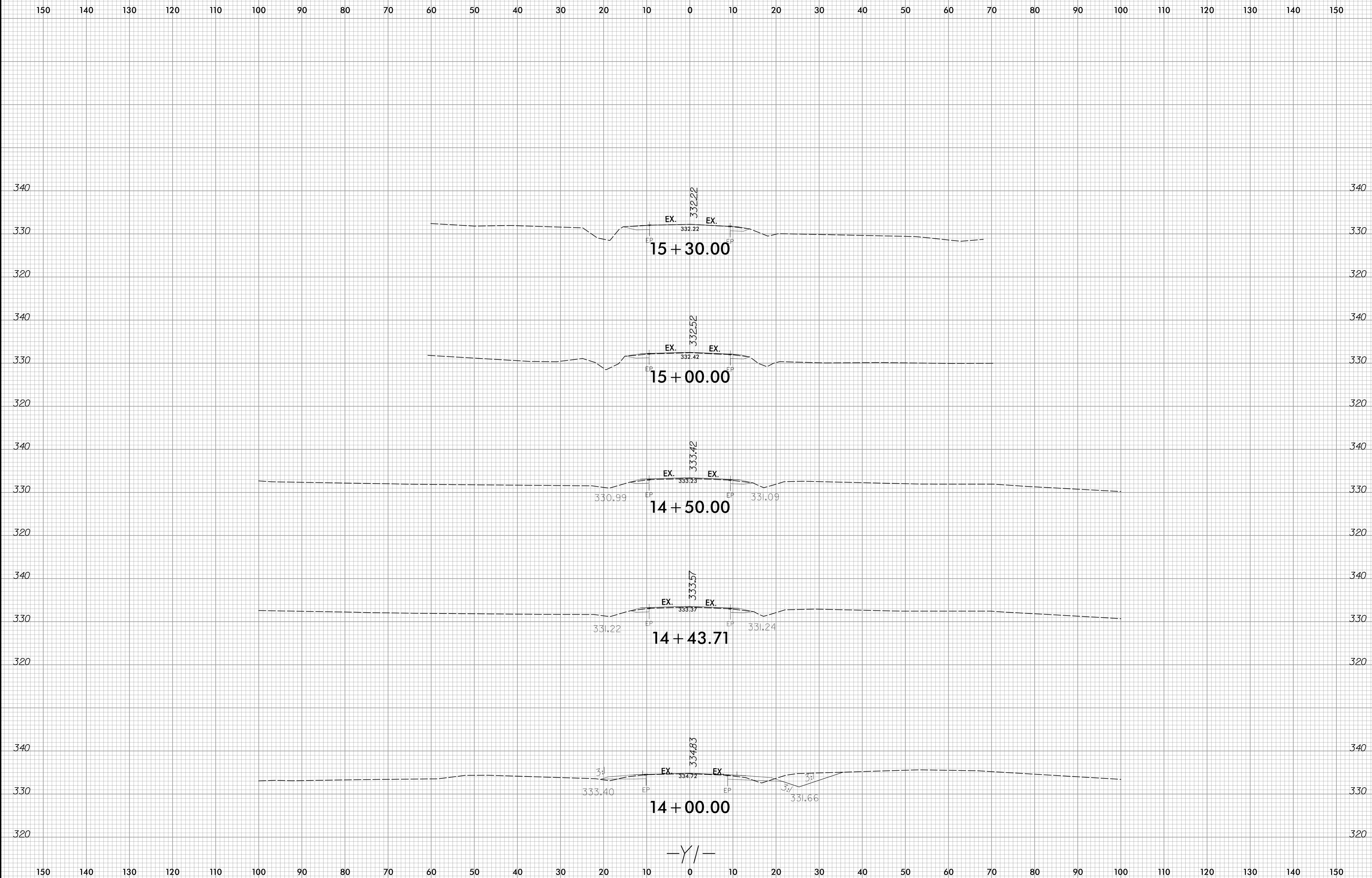

8/23/99

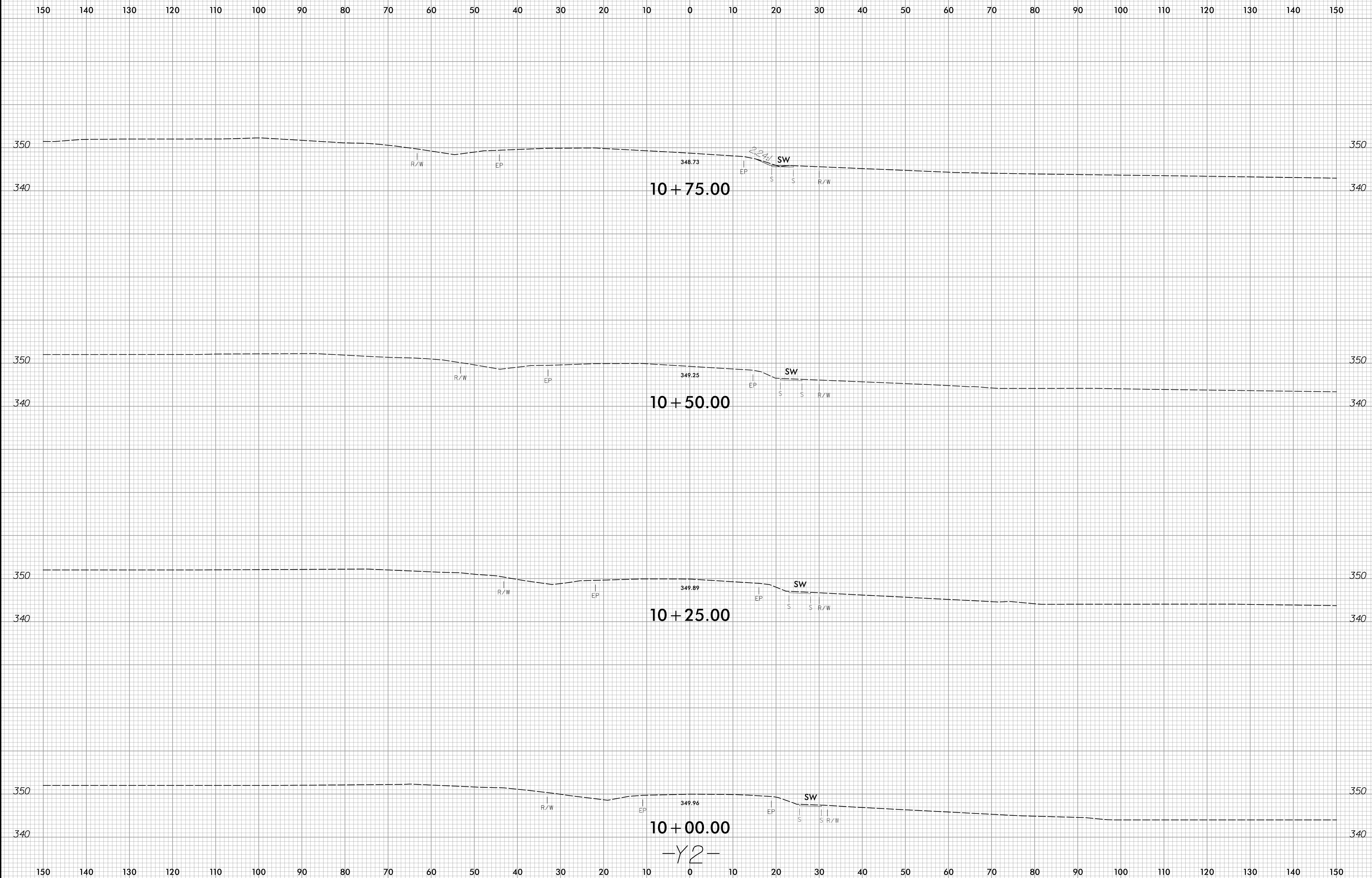

5/13/2016  
P:\Projects\XSC\41731\_rdy\_xp\1.Y2.dgn  
PCA ENGINEERING, INC.

-Y2-

